SECOND NEWS SECTION

# The Daily Colonist.

(ESTABLISHED 1858)

SECOND NEWS SECTION

NO. 47—SEVENTY-FIRST YEAR — VICTORIA, BRITISH COLUMBIA, SUNDAY, FEBRUARY 3, 1929

## Engineers of Bureau Of Standards Study Mystery of Skidding

### Officials of United States Department Use Toy Trucks and Automobiles to Get Scientific Explanation of Car Drivers' Greatest Danger During Prevalence of Slippery Pavements

### "Hills" Raised and Lowered and Wheelmarks Taken on Blank Paper

SEVERAL grown-up, serious-minded engineers in the United States Bureau of Standards in Washington, D.C., are playing with a number of toy trucks and automobiles, running them lown a toy hill and along toy streets. And Uncle Sam pays them or the fun! But it's more than fun. It's a laboratory investigaion into the mysteries of skidding. Here is one extensive cause for nany accidents on highways that engineers so far have been unible to fathom. The scientists of the Bureau of Standards have herefore decided to unravel this mystery by the simple expedient of operating skidding automobiles under laboratory control.

The safest way to do this was to ise toy automobiles and place them n an inclined plane resembling ill conditions. The truck, for intance, has brakes controlled by the lectro-magnets at each wheel. These can be set at any required rake pressure and the truck tarted down the "hill."

The toy "hill" can be raised or owered to simulate various grades. Over the surface of this "hill" is a arge sheet of paper over which ordinary tracing paper is placed. As he truck rolls down the hill and oes into the skid, the movements f all four wheels are traced on the aper. Knowing the brake presures on the wheels, the engineers an study the forms of skids from he tracings on the paper.

Not content, however, with this aboratory "game," the engineers ave taken their own automobiles nt on the highway and attempted n practice what they had already een done on a smaller scale. The oad, of course, is kept clear and the river is an expert, whenever these ractical tests are made.

The first thing learned is that kidding results when the front heels of an automobile are turnig and the rear wheels are locked uddenly. The centre of gravity of he car may continue in a straight ne ahead, but the car itself will ake a complete turnabout.

If the front wheels are directed straight ahead and the rear wheels are locked suddenly, even on a wet pavement, there is little likelihood of a skid. Despite this fact, the engineers say it is dangerous to try to "straighten out" the car while it is skidding by turning the front wheels in the opposite direction to the skid.

On the contrary, the front wheels should be directed with the skid, so that the bearing surfaces of the front wheels will help curtail the skid.

In the case of four-wheel brakes, it is found that skidding can be avoided on wet pavement if from sixty to seventy per cent of the braking power is applied to the front wheels and the rest in the rear wheels. This is contrary to present practice. It would not permit of easy control of the steering wheel, with the front wheels under such great braking pressure.

But the scientists say that steering can be regained almost immediately, if the car is to be stopped in an emergency, by momentarily releasing the brake, steering the car and then almost immediately applying the brakes again.

If most of the braking pressure is in front, also, care must be maintained at all times and sudden stops avoided. A sudden stop, under such conditions, would throw the occupants of a car forward with a dangerous jolt.

## Many Mechanical Refinements Added to Cars

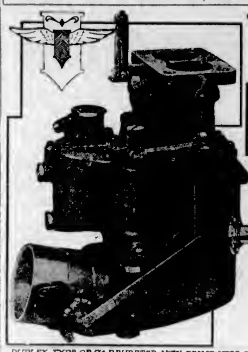

DUPLEX TYPE OF CARBURETER NOW BEING USED ON SEVERAL OF THE EIGHT CYLINDER CARS.

RIGHT SIDE OF WELL-KNOWN SIX SHOWING INTAKE MANIFOLD AND ILLUSTRATING HOW A MUCH LARGER HOT SPOT IS BEING USED TO WARM THE INTAKE GASES FROM THE EXHAUST.

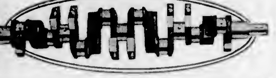

MANY OF THE MAKERS HAVE GONE TO MUCH MORE ELABORATELY COUNTERWEIGHTED AND MORE CLOSELY BALANCED CRANSHAFTS.

By J. EDWARD SCHIPPER

WHEN we say that automobile makers are giving the public more for their money than ever before, we are just repeating what we have said after every automobile show for the last twenty-five years. In spite of the repetition, there is just as much truth in the statement today as there was in the past. For now that the show has passed behind us and we can survey matters from a bird's-eye viewpoint, there are so many improvements that stand out that, in spite of long experience with the accomplishments of the automobile industry, one is surprised to find that prices are generally lower.

More power, more speed, more wheelbase, more room in the car, more acceleration, more of everything that the public wants, even including more operating economy and more style, all for less money.

In this column during the next few weeks we will review in detail what has been done to give these improvements, and it will be interesting to note how these trends have been developed by some of the leading makers. There are many who are prone to say, "Oh, well, everyone takes mechanical excellence for granted today. It is just the body style and the upholstery that differs among different makers in the same price class."

This is not true. There have been just as many mechanical improvements added to the 1929 cars as were added during a year when the industry was twenty years younger. At no time in the industry, for instance, has there been a much more important mechanical development than that of the high compression engine with its resulting increase in power, speed and economy. Not since the electric starting system was added in 1912 has the public evidenced so much interest in things mechanical as they did at the recent New York automobile show.

The tendency to employ a greater number of cylinders continues. During the past year we have seen one of the biggest producers of fours (Chevrolet) abandon the four for the six. We have seen one of the most conservative makers of sixes (Pierce-Arrow) leave the six-cylinder field for the eight. These are really epochal moves in the automobile industry. The reasons behind the changes tell the whole story of how the public gets what it wants from the automobile maker. As one big maker stated, "The public is our real chief engineer."

All along the line we find makers stating that the changes made in their power plants have resulted in power increases all the way from five to thirty-two per cent. Some of the cars in the higher priced field are said to be able to go as fast as 100 miles per hour. One maker of cars in the medium priced field has two sixes, one guaranteed for seventy miles per hour and the other for eighty miles per hour, and the speed guarantees of today really mean something. They are really more likely to be true than not, which is more than could be said for speed claims made in the past.

Improved carburetion would make a story in itself. There are a flock of new manifolds on the new cars. One maker calls his a "moose horn" type because the branches of the manifold come out of a central portion like the prongs on the palmated horn of a moose. Another maker states that he has a duplex down-draft manifold which is used in conjunction with a duplex type of carburetor to avoid the overlapping action found in an eight-cylinder motor.

Accelerating pumps and wells are used on the carburetors to keep a quick supply of fuel always held ready for action for the time when the accelerator is opened rapidly. The double jet carburetor with its increased gas capacity has been found necessary on the sixes cited above as being capable of seventy and eighty miles an hour. This approaches racing practice and indeed the passenger car power plant of today approaches the racing car in many particulars, notably steeper cams, higher compression, greater valve lift and diameter, force feed lubrication, etc.

Compression ratios of five to one on stock cars are no longer unusual and one maker offers without additional cost, as optional equipment, what he calls his red head engine, with a six to one ratio.

## Buick Sold 23,601 Cars in New York in Last Twelve Months

NEW YORK, Feb. 2.—During the past year 23,601 Buick automobiles were purchased in the New York area, according to figures just released by the New York branch of the Buick Motor Company.

In the opinion of A. G. Southworth, manager of the branch, indications are that an even greater number will be sold this year. There are now more than 130,000 Buick owners in the New York area, the branch reports.

## PACKARD REPORTS ITS BIGGEST YEAR

### More Cars Shipped From Factory During Last Year Than Any Previous Twelvemonth

The Packard Motor Car Company has just closed the biggest year in its history. More Packard cars were shipped from the factory in Detroit during 1928 than ever were built and shipped by the company in any other one year since the first Packard was made in 1899.

Total shipments for the year were 49,700, exceeding by more than 10,000 those for 1927, the next largest year in the company's history. The 50,000 mark might easily have been passed had it not been for the fact that hundreds of workers in the Packard factories were ill of influenza between Christmas and New Year's, slowing production appreciably for December.

"This new record," said Mr. H. E. Bayley, of Thos. Plimley, Ltd., local Packard dealers, "well illustrates the manner in which the three new complete lines of Packard Eights have been received by the public. For months Packard has been hard pressed in its efforts to make its supply of the new cars somewhere nearly meet the demand. This demand which is continuing indicates clearly that 1929 will be even a larger Packard year than was 1928.

"Packard's rise to the high position it now occupies in supplying the world with fine cars has been regarded by many as phenomenal. However, it is only a result of the natural instinct which causes all people to be attracted with almost compelling force to a fine, age-old name if that name has never failed to deserve the confidence of the public.

### RADIO AND AUTOMOBILE

Now that radio ownership is almost universal, many motorists are using the radio equipment to charge their automobile batteries. It's all right, provided one knows the technique. Connections must be made correctly.

## ANNOUNCE AWARD OF WORLD RECORDS

### Automobile Club of Paris Advise of Studebaker's Winning of International Marks

WASHINGTON, D.C., Feb. 2.—The International Association of Recognized Automobile Clubs in Paris, through the American Automobile Association, has just announced the award of six additional world records and fifteen additional international records for sustained speed and endurance to the Studebaker President Eight.

The world records were established during the President Eight's sensational run of 30,000 miles on the Atlantic City Speedway last Summer. New international records awarded include the performance of the President Eight roadster which averaged 85.2 miles per hour for 2,000 miles on the same track last November.

Distances from 20,000 to 45,000 kilometers are covered by the new world records, of which Studebaker now holds a total of eleven, five having been previously awarded. The average speeds maintained to win these new world marks range from 110.4 kilometers per hour for 20,000 kilometers to 109.8 kilometers per hour for 45,000 kilometers.

Fifteen additional class B international records for cars with piston displacement from 5,000 to 8,000 cubic centimeters were officially accredited to Studebaker following a detailed check made in Paris of the American Automobile Association's timing tape, which recorded every lap of the four cars participating in the tests. Studebaker now holds a total of twenty-three such records, eight having been previously awarded by the international racing authority.

In addition, Studebaker cars hold 126 official American records. This gives Studebaker every official record over the standard distances and periods for fully equipped stock cars regardless of power, price or type of car.

### SILVER ANNIVERSARY

The straight line which has heretofore defined the tops of the windows is replaced with a gracefully-arched curve in the Silver Anniversary Buick. Under each window is a long narrow panel which greatly extends the possibilities of color treatment.

### A SAFETY FEATURE

As a safety feature all instruments on Oldsmobile instrument boards are grouped and indirectly lighted. This eliminates the danger of light being reflected from the polished sections of the instruments into the driver's eyes.

## 'RANK LOCKWAY VAS GREAT DRIVER

### 'ictim of Fatal Accident Following Segrave's Victory Regretted by All

Racing officials, drivers and spectators all agree that the most colorful, picturesque and clever American driver the speedway has known was the late Frank Lockhart. Absolutely without fear, it was fate that dealt him such a hand. In all the years of trials on this historic speedway there have been but one serious accident and one fatality, and Lockhart suffered them both, not through any fault of his own, but perhaps because he was the most daring of all racers who have attempted the world record.

Lockhart was a great mixture of river and mechanic. From the moment Major Segrave established new mark Lockhart set to work build a car to take the record way from the English veteran. Almost single-handed he constructed the Black Hawk, which ultimately brought him to his death. He had won his spurs in dirt track racing in California and first gained prominence by winning the 1926 Indianapolis speedway race. But not satisfied with his fame and glory, he had desire, which almost bordered on mania, for the world's straightway mark.

Last February, while Major Campbell was making his new mark of 206 miles an hour, Lockhart was putting his Black Hawk over the sands at a deafening speed. Clockers claim to have caught him at 220 miles an hour and his ambition seemed realized. But spectators who lined the beach were horrified to see flames leaping from the car and by the flick of his wrist Lockhart, never losing his head for a moment, put his car at terrific force into the ocean, quenching the flames but breaking many bones and quite seriously injuring himself. But his indomitable spirit would not break.

His experience had been enough to cure anyone of his mad desire, but hardly had he been able to leave the hospital before he was back again at the factory constructing another Black Hawk for future trials.

Several months later, when Ray Keech returned to the beach, having been unsuccessful during the February meet to compete, due to mechanical differences with the committee, Lockhart brought his second Hawk on the swift sands, determined to reach his long-sought goal. But this time fate dealt him the final blow when, striking a small depression in the sand while traveling at tremendous speed, his car was hurled upside-down and one of the bravest and most spectacular racing drivers followed the path down which Dario Resta, Jimmy Murphy, Joe Boyer, Gaston Chevrolet and others had taken before him.

No one has brought greater respect to the automobile speedway meets than the Britishers, Major Segrave and Captain Campbell, their victories having helped to seal that bond of friendship which so truly exists between two of the greatest nations in the world of sport, and one of them can wrest the world's title from the present American holder at the next February meet he will again take with him across the sea the deepest regard and well wishes of American speedster cousins.

## Canada Pontiac Manager

E. R. BIRCHARD

Who has been appointed general sales manager of the Pontiac division of General Motors of Canada, formerly linked with McLaughlin-Buick, but which this month became a separate sales unit. Mr. Birchard is a veteran of the automobile industry, having entered the service of the Russell Motor Car Company on his graduation in engineering from the University of Toronto twenty years ago. He served overseas during the entire duration of the war, first with the machine gunners and later with the mechanical transport division. Mr. Birchard is no stranger to General Motors dealers, having been for the last three years assistant general sales manager of the Chevrolet Motor Company of Canada, in charge of organization and distribution.

## Analyze Success Of Chrysler Cars in Markets of World

"At the very root of Chrysler success is the fact that, with improved manufacturing methods, it has increased quality without a like increase in the selling prices of its products," says J. W. Fraser, Chrysler sales manager. "Many persons," he continues, "are of the impression that the most accurate work is hand work. As a matter of fact, it is impossible by hand methods in motor car manufacture to approach the accuracy of delicately adjusted machines. The elimination of variation which necessarily occurs in work by human hands has eliminated much of the waste in industry.

"In manufacturing a quality car such accuracy is not an expense but a genuine, practical economy. The finest of precision work is absolutely essential. The perfection of manufacturing methods to a standard by which such work can be produced in quantity is why Chrysler has been able constantly to improve quality not only without raising the price, but in many instances actually lowering it."

## ESSEX HAS NOVEL MANIFOLD DESIGN

### Proper Gasification of Fuel Charge and Distribution Secured by Innovation

A distinguishing factor in the efficiency of the new Essex engine is the proper gasification of the fuel charge and its even distribution to all cylinders. Through the success with which these two factors have been worked out the motor is made to "hit on all six," each cylinder delivering its full and uniform quota of power.

In the Essex this highly desirable end is brought about through a fuel system of advanced, patented design. Gasoline is fed to the carburetor by a vacuum system from the fuel tank. All air, taken into the carburetor to be mixed with the correct proportion of gasoline vapor, is freed from dust, grit and other impurities by an air cleaner. Both the air and the fuel are heated by an exhaust jackel surrounding the carburetor mixing chamber.

Next, this preheated fuel, entering the manifold from the carburetor, is swept through a series of curling manifold passages so that the mixture, delivered to each cylinder, is even in richness as well as in quantity. The gases, entering the intake passages, encounter a hot baffle plate which serves the function of stirring them into a greater and more rapid agitation and turbulence, so that still ungasified fuel particles are broken up for complete vaporization. By the time the mixture passes through the valve openings into the newly modified combustion chambers, vaporization is complete and a dry, homogeneous, correctly compounded mixture is ready to be rapidly and completely exploded by the ignition spark.

## SMOOTH RIDING OF FORDS EXPLAINED

### Transverse Semi-Elliptical Springs Account for Wonderful Balance of Cars

One of the prime secrets of the smooth-riding quality and the strikingly noticeable balance of the new Model A Ford car is the type of transverse, semi-elliptic springs with which it is equipped.

The weight carried by an automobile or other spring-equipped vehicles is divided into two classes—the sprung weight and unsprung weight. The sprung weight is all the weight suspended by flexible springs and the unsprung weight is the dead load carried below these flexible spring ends. If this dead weight below the springs is unusually heavy or out of proportion in its ratio to the spring weight above the springs, the more powerful and violent will be the thrust of the road shocks delivered against the frame, body and motor of the car and the more difficult to absorb.

For many reasons the semi-elliptic transverse spring was chosen for the new Ford in preference to any other type of springs. There are but two springs, so placed as to increase the flexibility of the car and reduce the ration of unsprung weight. But one spring is used on each axle, being bolted to the frame at the centre or heaviest part and suspended from shackles on the axles.

All transverse springs on the new Ford rest on their flexible ends, with their heavy centres uppermost, in which position they become a part of the sprung or cushioned weight.

## BIG EXPANSION FOR FAGEOL MOTORS

### Rearrangements Almost Double Capacity of Plant to Meet Prospective Demand

In anticipation of the considerable market to be served in 1929, the Fageol Motors Company has announced huge expansions in its production and sales departments to accommodate the tremendous growth of output expected in the next four years. Rearrangements nearly doubling the capacity of the plant as a productive unit have been made at a cost of $125,000, according to Mr. L. H. Campbell, local Fageol truck dealer, corner of Wharf and Broughton Streets.

"A building constructed last year is being enlarged, and when completed will measure 100 by 100 feet and be used as a new machine shop in which each machine will have an individual motor drive," Mr. Campbell said. "As a result of several new methods our engineers have worked out to reduce handling costs in manufacturing processes, the equipment necessary to convert the old machine shop into a progressive assembly proposition has been built in.

Coach and truck sales increased fifty per cent during the past year, and company officials expect the sales volume for this year to eclipse by a wide margin anything attained in the best preceding period, both in domestic and export shipments.

Export sales increased 121 per cent during the past year and the entrance just made into the vast market of the Orient through an agency in Japan will undoubtedly made 1929 a year of outstanding importance in the foreign sales field.

### NOISY GEARSET

After continued use it is only natural that the gearset should become noisy. The only real, permanent solution is the purchase of a new set of gears. This procedure is a rather expensive one, and some motorists have used compounds to gain a quieting effect. Good results are claimed for some of these "dopes," but it should be noted that most manufacturers are opposed to the use of such prepared lubricants.

Mrs. Hald—What do you think are the greatest inventions of man?

Mrs. Cole—The stories he tells when he comes home at night.

"I don't see why you call Parkins stupid," said one student at the "shop" to the other. "He says a clever thing quite often."

"Exactly! He doesn't seem to realise that it should be said only once."

I like it!

- is motordom's landslide verdict by actual ballot

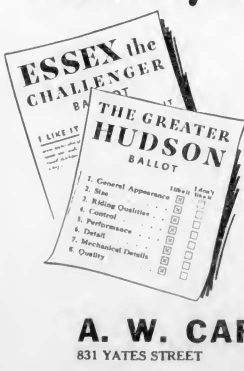


1,000,000 Super-Six owners lead the overwhelming vote

In more than 5,000 Hudson-Essex salesrooms all motordom is voting, "I like it"— of the Greater Hudson, and of Essex the Challenger.

Thousands are seeing and inspecting these beautiful new cars. Thousands are riding. Thousands are experiencing the performance of greater power and smoothness, the efficiency of new type double action 4-wheel brakes, the greater riding and steering ease, and the even greater economy of these cars.

And on just such ballots as shown at the left they are personally marking and depositing the mightiest verdict of favorable opinion ever authentically expressed for a motor car—And that opinion is almost unanimous.

See these cars for yourself at the nearest Hudson-Essex Salesroom—and vote your own ticket.

Seven Essex models from $840 up, F. O. B. Windsor, taxes extra; fourteen Greater Hudson models from $1325 up, F.O.B. Windsor, taxes extra.

A. W. CARTER, LTD.

831 YATES STREET — PHONE 960

# Churches and Their World-Wide Work

"Preach the word; be instant in season, and out of season; reprove, rebuke, exhort with all long suffering and doctrine."—*II Timothy, iv., 2.*

## TALKS ON FOUR TOPICS TODAY

"Marriage," "Frozen Radiators," "Imagination and Reality" and "Price of Success" Pastor's Themes

### *DR. DAVIES HOME FROM BRIEF TOUR*

Rev. Dr. Clem Davies will deliver four messages today, beginning with the Hustlers' Young Men's Class at the School of Religious Education, which meets at Temple Hall at 9 45 o'clock, when he will talk to the young men on "Marriage." In the morning service he will speak to the children on "Frozen Radiators," a topical theme arising out of the recent cold weather. The morning message to the congregation will be a discussion of positive and negative aspects of religion and will be preached from the subject, "Imagination and Reality."

At night the pulpit theme will be "The Price of Success," which will be a second sermon-lecture in the "Wake Up, Victoria" series that the Temple pastor is delivering. Splendid music will be furnished by the Temple choir and orchestra under the direction of Lucy Bosward, Mus. Bac., M.I.S.M.

Much progress is being made in the reorganization of the work of the City Temple. Despite the extremely inclement weather last week, 100 men attended a banquet which was followed by a round table discussion on ways and means of advancing the work of the institution. During the past week the finance committee met and prepared resolutions which were submitted to last Friday's meeting of the Board of Directors, and the congregation has been subscribing most generously to the general fund of the church.

Dr. Davies returned on Thursday from an extensive tour on which he had received a warm reception from congregations in West Vancouver United, First Church and Chown United in Vancouver, Jubilee United at Burnaby, and St. Andrew's United Church, North Vancouver. Considering the unusual weather prevalent, splendid congregations greeted the Victoria pastor at all places.

## TO QUOTE BIBLE WISDOM AT NEW THOUGHT TEMPLE

The wisdom of Solomon, "With All Thy Getting, Get Thee Understanding," will be the subject of this morning's discourse at New Thought Temple. The evening subject will be "Polarity and Marriage. Is Marriage a Failure? If so, why?"

An appreciative audience listened to the lecture on "Scientific Sleeping" last Wednesday night by Evalyn Davis. On Wednesday next the subject will be "Memory Training Through Knowledge of the Subconscious Mind."

The Good Health Club met on Friday night for their regular monthly meeting and discussed the "Short Cut to Health."


**British-Israel Association**

Board of Trade Building
831 Bastion Street

Monday, February 4, at 8 P.M.

A Lecture Will Be Given by the President, Mr W H Blackaller Subject:

"THINGS GOD IS SHAKING—THINGS THAT CANNOT BE SHAKEN"

All Interested in the Coming of the Kingdom Should Hear This Address


## Canada Will Make Return for Gift of a Century Ago

It is now one hundred and twenty-five years since, in response to the plea of a little Welsh girl for the Scriptures in her own tongue, the British and Foreign Bible Society was formed. Canada has a peculiar interest in this Society, for the first foreign translation to be printed and sent abroad was a copy of the Gospels for the Mohawk Indians of what is now the Province of Ontario.

This interest is maintained. Every immigrant coming into Canada is given a copy of the Scriptures in his own mother tongue, and forty colporteurs travel the length and breadth of the Dominion placing the Holy Bible without note or comment in Canadian homes. Yearly 30,000 copies were sold last year in British Columbia alone.

As a thank-offering from the Canadian Bible Society, which is completing its twenty-fifth year of Bible distribution, $100,000 will be presented to the parent society, of which $10,000 is expected to be raised in British Columbia. The date for this donation is the date of the British Society's formation, March 7.

## BAPTIST HEAD TO PAY VISIT

MISSION EXPERT ON INDIA AND BOLIVIA TO ADDRESS LOCAL BAPTISTS

**Rev. Dr. H. E. Stillwell to Address Joint Gathering at First Tomorrow Night**

Dr. H. E. Stillwell, of Toronto, general secretary of the Canadian Baptist Foreign Mission Board, who was a speaker at the recent meetings of the Baptist Union of Western Canada at Calgary, will visit the city on Monday and will address a joint meeting of the First, Emmanuel and Douglas Street Baptist Churches to be held in the First Baptist Church. Dr. Stillwell served for a number of years as a missionary among the Telugus in India, and has visited the Baptist mission stations in Bolivia. He is intimate with conditions and his address on Monday evening will tell of recent developments in these mission fields. It is expected that Baptists in the city will welcome the opportunity of hearing the general secretary.

### *New Members Will Be Received Today At Douglas Street*

Services will be conducted today at the Douglas Street Baptist Church, Cloverdale, at 11 o'clock, and in the evening at 7:30. Rev. F. W. McKinnon, the pastor, will take for his subject at the morning service, "The Progressive Christian Life," from the text, "Brethren, I count not myself to have apprehended"; and in the evening will preach on "Can Your Sins Be Hidden?"

Reception of new members and Communion at the close of the evening service.

## ST. PAUL'S GARRISON TO HEAR VISITING BLACKFOOT CHIEF

Head Chief Little-Walker of the Blackfoot tribe of Indians will speak at St. Paul's Garrison Church at Evensong at 7 o'clock. Rev. Canon H. W. G. Stocken will interpret the address. Canon Stocken was for many years in charge of the Anglican mission work on the Blackfoot reserve.

The mid-day service will commence at 11 o'clock. Other services as usual: Holy Communion at 8 o'clock; children's service at 2:30.

### *Theosophical Society*

On Monday evening at 8 o'clock at a public meeting of the Victoria Independent Theosophical Society in the rooms, 204 Jones Building, Fort Street, Mr W. B. Pease will deliver his postponed lecture on "After Death." The subject will be open to public discussion at the close of the lecture.


**Metropolitan United Church**

Cor. Quadra and Pandora

Rev W J Sipprell, D.D., Pastor. G. A. Downard, Choirmaster; E. Parsons, Organist

10 A.M.—CLASS MEETINGS

11 A.M.—"FAITH—ADVENTURE OF LIFE"—Dr Sipprell

Anthem, "Te Deum" (Jackson). Solo, "Like as the Hart" (Allitsen)

2 30 P.M.—SUNDAY SCHOOL SESSION

7:30 P.M.—"YOUTH—A POSSIBILITY NOT A PROBLEM"—Dr. Sipprell

Anthem, "The Radiant Morn" (Woodward) Contralto Solo, "Eye Hath Not Seen" (Gaul), Mrs. S. M. Morton

Midweek Service, Wednesday, 8 P.M.

Welcome to All



**First United Church**

Cor. Balmoral and Quadra Streets

Minister Rev. W. G. Wilson, M.A., D.D., Assistant Minister: Rev. J. G. G. Bompas, B.A., B.D. Precentor W C Pyfe

Sunday Services: Rev J. G. G. Bompas Will Preach at Both Morning and Evening Services. 11 and 7 30

Sunday School: 9 45 A.M., Intermediates and Seniors. 11 A.M., Beginners Primaries and Juniors

Morning: Anthem, "Thine O Lord" (Kent); Anthem, "Sing Alleluia" (Dudley Buck) Evening: Duet, "My Faith Looks Up to Thee" (Bassford), Miss M Watson and Miss B Simpson; Anthem, "Hark, Hark, My Soul" (Shelley) Soloists, Mrs. Allan Millhouse, Mrs. W H Wilson and Mr F J Mitchell



**New Thought Temple**

935 PANDORA

EVALYN DAVIS

Will Speak at Both Services

11 A.M.—"With All Thy Getting—Get Thee Understanding"
(From the Wisdom of Solomon)

7:30 P.M.—"Polarity and Marriage"

Wednesday, 8 P.M.—Memory Training Throught the Knowledge of the Sub-Conscious

All Are Welcome — Freewill Offering


## THEME IS LOVE

**"Love" Is Subject of Lesson-Sermon Today at First Church of Christ, Scientist**

All churches and societies of Christ, Scientist, branches of The Mother Church, The First Church of Christ, Scientist, in Boston, Mass., will have the subject of "Love," for their lesson-sermon today, with the following Golden Text from Psalms 145.9; "The Lord is good to all, and his tender mercies are over all his works."

Sunday morning services at First Church of Christ, Scientist, Victoria, are held at 11 o'clock. Evening services are at 7:30 o'clock. Wednesday evening services, which include testimonies of healing, are held at 8 o'clock. A free reading room for the public is maintained in the Sayward Building.

## BAPTIST WORK IN WESTERN CANADA TO BE REVIEWED

Rev. Henry Knox will conduct both services in Emmanuel Baptist Church today. His sermon at the morning hour of worship will be on the subject "The Servant," in which special reference will be made to the work of the Baptist denomination in Western Canada. As it is a day of special prayer for the Baptist World Alliance, intercession will be made for fellow Christians throughout the world and for blessing upon individual and co-operative service in the interests of the kingdom of God. The Lord's Supper will be observed at this service. "The Devout Life" will be the theme of the evening sermon. The anthems for the services will be "I Am Alpha and Omega" and "Lord for Thy Tender Mercies Sake."

## TUXIS CLUBS PUT ON MEETS

**Annual Celebration of "Father and Son" Week Begins Today—Will Raise $3,500**

In the round of the Tuxis Clubs' year comes "Father and Son" Week, beginning today and immediately following "Mother and Daughter" Week. These clubs of boys and junior young men work on the same system of fourfold development as that of the Canadian Girls in Training, including the religious, physical, social and cultural aspects of life.

The objects of "Father and Son" Week, as stated by The Quest, which is the British Columbia monthly organ, to be a closer intimacy between boys and their fathers, the presentation of the Tuxis principles to the various congregations and also the raising of the Tuxis Clubs' quota towards the Provincial budget. This is $3,500, and includes the salary of the Boys' Work Secretary, Mr. Frank Fidler, who is speaking here several times this week.

The Quest is published in Vancouver, with Mr. R. R. Dafoe as editor, the Island correspondent being Irvine Dawson, of Victoria.

### *St. Mary's Church*

The following services will be held in St Mary's Church, Oak Bay. Holy Communion, 8 a m and 12 noon; Matins and sermon, 11 o'clock; Evensong and sermon, 7 o'clock; Sunday school, 9 45 and 11. Members of the congregation who have articles for the stall that St Mary's Sunday school is responsible for at the bazaar to be held next week in aid of the new Cathedral, are asked to kindly leave them at St. Mary's Hall, Yale Street, today.

### *Universal Church*

"Let There Be Light and There Was Light" is the theme of adddess at the Universal Church, SOE Hall, this evening at 7 30 o'clock, Pastor Florence Wiffen being the speaker. At 7.15 the usual song service and at 3 p.m. a Bible study class. During the evening Mrs. Phillips and Mrs. Wiffen will sing as a duet "The Old Rugged Cross." These services are free and all are welcome. At the close of the evening service there will be a healing period.

## ST. MARK'S TO HOLD CHURCH SOCIAL SERVICE

There will be a service of Holy Communion at St. Mark's Church, Cloverdale, today at 8 o'clock, Holy Communion and sermon at 11 and Evensong and sermon at 7 o'clock. In the morning Rev. O. L. Jull, vicar of the parish, will conduct a church and social service and Evensong will be taken by Rev. Edwin Moss, of St. Saviour's, Victoria West.

## WILL REPLY TO TROUBLED SOUL

Anonymous Correspondent to Hear Answer Tonight at Cathedral — Story of Coast Mission Tuesday

### *DEAN ON GETTING READY FOR LENT*

The services in Christ Church Cathedral today will be Holy Communion at 8 o'clock, Holy Communion and sermon at 11, children's service at 3, and Evensong and sermon at 7:30 o'clock.

The Dean of Columbia will preach at the morning and evening services. His subject in the morning will be "Getting Ready for Lent," and in the evening "A Reply to an Anonymous Correspondent Who Is Troubled by Unanswered Prayers and the Lack of a Sense of Forgiveness."

In connection with the annual Diocesan Synod, which will meet this week, there will be Choral Evensong in the Cathedral on Tuesday at 8 o'clock. Rev. Alan Greene will preach on the work of the Columbia Coast Mission. Members of the congregation are invited to attend this service.

## WILL REPORT ON CALGARY MEETING

**First Baptist Pastor to Tell of Western Union Gathering—Annual Meeting, Feb. 13**

This evening at the First Baptist Church Rev. J. Strachan will deal with the question of God's love as expressed in its refusal of human pleading. The sermon will have for its subject "When God Refused to Listen." At the morning sermon a resume of the recent convention of the Western Union of Baptist Churches will be presented. This service will begin at 11 o'clock. The church school will meet at 12 o'clock. Miss Myrtle Stevenson will be the soloist at the morning service and will sing Caro Roma's "I Am Thy God." In the evening the choir will render Maunder's "O Thou Whose Sweet Compassion."

On Monday evening at 8 o'clock a mass meeting of the three Baptist churches of the city will be held in the parlor of the First Church. The meeting will be addressed by Dr. H. E. Stillwell, general secretary for Foreign Missions. The postponed annual meeting of the church will be held on Wednesday, February 13.

## 'ALTAR ON MOUNTAIN'

**Another Address Will Be Given an Prophet Elijah at Victoria West United**

The fourth sermon in a series on the prophet Elijah will be delivered this morning, being "The Altar on the Mountain," at Victoria West United Church. The junior choir will give an anthe . The Sunday school will meet at 2:30 p.m.

At 7:30 p.m. the pastor will preach on "Faith or Fear," based on the verse of Scripture that saved Martin Luther.

Hymn tunes will be rendered by Mr L. A. Young on the cornet, and the choir will sing an attractive anthem.

On Wednesday the usual service will be held at 6 p.m. "The Living Message of the Book of Amos" will be the subject for study.

On Thursday evening at 8 o'clock a concert will be given in the above church by the Centennial United Church prize choir, under the leadership of Mr Frank Tupman, gold medalist. The programme will be composed of solos, part songs, humorous duets, plantation melodies, and among those taking part will be the Imperial Male Quartette; Mrs. Gordon Valiant, elocutionist; Chris Miller, violinist; Mrs. Paul Green, accompanist. This programme will be under the auspices of the choirs of Victoria West United Church, and all are cordially invited.

## GIRLS TO ASSIST PASTOR AT JAMES BAY UNITED

Those interested in the work among young people and especially that among 'teen age girls will find peculiar satisfaction in the service arranged for this evening at James Bay United Church. Two C G I T groups, under the leadership of Miss A. Morris and Miss Jean Lorimer respectively, will take a prominent part of the service, which will be in charge of the minister. Miss A. Morris, senior group leader, will give a short address and will be followed by several girls, each taking an interesting detail of the service. The two combined groups will form a choir and will give special music during the service. The minister will conduct morning worship at the usual hour.

## ARRESTING TITLE SET FOR SERMON AT KNOX TODAY

Rev T. Hafren Davies M.A., will conduct both services today at Knox Presbyterian Church corner of Gladstone and Stanley Avenues.

The subject of the morning's sermon, at 11 o'clock, will be "The Light That Failed," (Philippians iii 7), and of the evening's address, at 7 30, "The Great Vacation" (Mark iii 7).

The Sunday school will meet as usual at 9 45 o'clock.

## Prelates May Visit Canada

TWO ARCHBISHOPS

It is reported by the officials of the Church of England that the Archbishop of York, Dr. Temple (left), and the Archbishop of Canterbury, Dr. Cosmo Lang (right), the two prelates of the Church of England, have been invited to come to Canada next September for the Church of England Congress, which is to be held in Toronto. Bishop Headlam, of Gloucester, is arranging the whole programme and has tendered an invitation to the Prelates. This is the first time in history that the Anglican Congress has been held outside of England.

## DO GOOD MEN'S SONS GO WRONG

ANSWER TO BE GIVEN AT FIRST UNITED TODAY BY REV. J. G. BOMPAS

**Mr. Frank Fidler and Mr. Ira Dilworth Are Speakers at Father and Son Banquet Tuesday**

"Father and Son" Sunday will be observed at First United Church today, a special programme having been arranged for the morning service, with responsive readings and prayers suited to the occasion. Rev. J. G. G. Bompas will speak on the subject, "Wise Fathers and Good Sons," and will discuss the intimacy of this relationship with the responsibility it entails. "Do the sons of good men generally turn out bad?" is one of the questions he will endeavor to answer. At the evening service Mr. Bompas will preach on "Pressing Toward the Goal."

A "Father and Son" banquet will be held on Tuesday at 6.15 o'clock, when Mr. Frank Fidler and Mr. Ian Dilworth will give addresses.

The choir music for the day, under the leadership of Mr. W. C. Pyfe, is as follows: Morning: Anthem, "Thine, O Lord" (Kent); anthem, "Sing Alleluia" (Dudley Buck). Evening Duet, "My Faith Looks Up to Thee" (Bassford), Miss M. Watson and Miss B. Simpson, anthem, "Hark, Hark, My Soul" (Shelley); soloists, Mrs. Allan Millhouse, Mrs. W. H. Wilson and Mr. F. J. Mitchell.

## PASTOR RECOVERED

**Rev. J. P. Westman Will Resume His Pulpit Work this Evening**

Rev. O. G. Webber, general secretary of the Lord's Day Alliance for Alberta and British Columbia, will be the preacher in Centennial church this morning. In the evening the pastor, who has been absent for several weeks through sickness, will take charge of the service and preach. He has chosen for his subject "The Marks of a True Christian." The choir has prepared a fine musical programme. They will sing two anthems, "Lead, Kindly Light" (unaccompanied) and "Light in Darkness." The Harmonic Quartette will sing "My Heavenly Home." The official board of the church will meet on Wednesday evening when reports will be presented from the various departments.

## WILL HONOR LATE VETERAN OF S.A. VICTORIA CORPS

Adjutant and Mrs. Merrett will lead the meetings today at the Salvation Army Citadel, Broad Street. At the 11 o'clock Holiness meeting the Adjutant will continue his series of addresses on "The Fruits of the Spirit," this morning's subject being "Meekness." Music and song will feature the afternoon meeting, the band and Songster Brigade assisting. Sunday school is held as usual at 2 o'clock.

A memorial service will be led by Adjutant Merrett in the Citadel, at 7 15 o'clock to honor the life and work of Sister Mrs. Tremaine, of Victoria Corps, a veteran Salvationist, who passed away on January 25. The young people's annual and prize-giving will be held during the second week-end of February, with special meetings for the children.

### *China Inland Mission*

The monthly meeting of the China Inland Mission will be held on Tuesday, February 5, at the Y.W.C.A. at 8 o'clock.

## GIRLS ON PLATFORM AT FAIRFIELD TODAY

**Member of Legislature and Boys' Secretary to Address Father and Son Banquet February 6**

Rev. Hugh Nixon, the pastor of Fairfield United Church, will preach this morning, taking for his subject, "God's Faith in Man." The evening service will be taken by the Canadian Girls in Training, of Fairfield Church, the special speakers being Miss Doreen Cooper and Miss Eva Young.

A "Father and Son" banquet will be held on Wednesday, February 6, at 6 30 o'clock, sponsored by Fairfield Men's Club, when addresses will be given by Mr. Frank Fidler and Colonel Nelson Spencer, M.P.P., both of Vancouver.

## CONSECRATE HEAD OF VAST DIOCESE

**Archdeacon W. A. Geddes to Be Elevated in Winnipeg Today as Bishop**

For his consecration Sunday as Bishop of the far North Diocese of the McKenzie River, Rev. Archdeacon W. A. Geddes, of Toronto, arrived in Winnipeg Thursday by the Canadian National Railway and was welcomed by prominent churchmen. He was accompanied by his bride, formerly Miss Beatrice Terry; by Rev. A. Donaldson, rector of Trinity Church, Halifax, and Mrs. E. A. McIntyre, of the editorial staff of The Canadian Churchman, Toronto.

After the consecration service Bishop and Mrs. Geddes will leave on their honeymoon, sailing from New York February 14 for the Holy Land. McKenzie River Diocese is the largest in the world, with an area of 6,000,000 square miles, and Bishop Geddes will be assisted in ministering to the spiritual needs of the scattered population by seven other workers. He will make his headquarters at Chipewayan.

### *The Master's Courage Will Be Theme*

At St. Andrew's Presbyterian Church, corner of Douglas and Broughton Streets, today, the minister, Rev H. P. S. Luttrell, B.A., will preach on "The Master's Courage," taking his text from the eighteenth chapter of John and the fourth verse. In the evening Mr Luttrell's subject will be "The Disciples' Fear," from John xviii, 17. Should the weather be cold and windy and the church uncomfortable, the services will be shortened.

### *"SPIRITUALISM"; FOUR LECTURES*

Commencing today Mme. Sherry will give at the First Spiritual Church, Harmony Hall, 724 Fort Street, a series of four lectures on "The Challenge: What Is Spiritualism?" with questions and answers. These lectures are expected to prove highly educational.

## TO SPEAK AT AGED WOMEN'S HOME AND JUBILEE HOSPITAL

The speakers listed for the Aged Women's Home and Jubilee Hospital for the afternoon services during the month of February are as follows:

Aged Women's Home—February 3, Rev. F. W. McKinnon. February 10, Anglican, February 17, Rev. Daniel Walker; February 24, Rev. James Strachan.

Jubilee Hospital — February 3, Rev. J. P. Westman; February 10, Rev. S. Howard; February 17, Anglican; February 24, Rev. H. A. Ireland.

## *Pope Pius XI Passes Jubilee as a Priest; Seven Years Pontiff*

Innate Greatness of Father Achille Ratti Slow to Be Recognized—Honors Came Swiftly—Probable Settlement of Controversy Would Make Pontifical Term Noted

### Head of the Catholic Church Aims At World Peace and Christian Unity

IT is a noteworthy event that the chief pastor of the half of Christendom has just passed the jubilee anniversary of his ordination to the priesthood and will complete on Wednesday February 6, the seventh year of his elevation to be Supreme Pontiff of the Catholic Church. Additional interest is given to these two anniversaries of His Holiness, Pope Pius XI, by two other circumstances, the one being the dedication a few days ago of the new Vatican Library and the other the pending negotiations between the Vatican and the Italian Government, aimed at ending the sixty-year old controversy as to the rights of the Papal State.

The Pope must have taken peculiar pleasure, as one has remarked, in what must have seemed a unique anniversary gift, when he opened the new Vatican Library, among whose priceless collection of age-old manuscripts and books, now arranged through the help of the Carnegie Foundation according to modern library methods, he had spent the six years almost immediately preceding his elevation to the Papal chair. Previous to his present office he had done his major work for the church as librarian and it was an erudite scholar whom the Conclave of Cardinals called to be the church's head. Over seventy treatises stand to his credit and he can carry on conversation in six modern languages and knows well four ancient ones.

Pope Pius XI was born on May 30, 1857, the fourth child of a silk spinner of Desio, near Milan, in Northern Italy. He was christened Ambogio Damiano Achille Ratti. He was a child of the people and knew the hardships of life. His people were traditionally poor, and during his earlier priesthood his sister looked after her brother's wardrobe. It was his father's wish that he should be a lawyer, and his son's decision for the priesthood drew from him the comment, "I would grieve less at his funeral." After ordination, at the age of twenty-two years, he spent some years in obscure, arduous pastoral work, and then, after several years as professor of theology, he became assistant and then head librarian of Ambrosiana Library, in Milan. Called to Rome, he became its head librarian by 1915. Honors were slow to reach the priest who was to become Pontiff. Only in his forty-first year as priest was he made bishop. But recognition of the innate greatness of the man, though it came late, came with a rush. Within two years the bishop was cardinal, and in the next he was Pope.

One of the earlier events of his tenure of office was the celebration of the Holy Year, which was made the occasion, in addition to the usual pilgrimages, of a magnificent missionary exhibition of the world-activities of the church. Pope Pius XI has made world peace and church unity two of his chief concerns, as was suggested in his first pronouncement of "The Peace of Christ in the Reign of Christ." He has encouraged amity between France and Germany. Several encyclicals have been put forth on the union of Christendom. The deliverance called Mortalium Animos followed after the Malines conversations and the Lausanne Conference of Faith and Order, the invitation to join which having received no response from him. In a recent encyclical the Pope deals with the bringing in of the Eastern churches and peoples and the establishment of the Oriental Institute to that end.

At the present time negotiations are being carried on between the Curia and the Italian Government which are aimed at ending the state of affairs which began in 1870, when the Italian Government took over the papal states as Italian territory with the result that the successive popes have declined to step outside the narrow limits of the Vatican grounds. The probable settlement indicated in the reports would give a papal state of about two miles square, with a population of 20,000 to 30,000 and access to the sea, the Pope relinquishing all claim upon the former jurisdiction. Given such freedom, His Holiness, it is suggested, would be free to travel, even to attend the League of Nations, or again climb his beloved Alps. Should the controversy be ended, history would star it as one of the great events of his pontifical term.

As to personal characteristics, Pope Pius XI is a man above the average in size, active as a man of thirty, and with a life-long record for muscular development. He is famous as a mountaineer. No priest has celebrated the mass at a higher altitude than he. During the stormy days, when he went as Monsignor Ratti to Warsaw to compose difficulties, he found it necessary on one occasion, when two men had got to fisticuffs, to bundle them both out of the room. Of his purpose a quotation may be made from the Commonweal of New York, a Catholic weekly: "From the time of his first encyclical, every effort has been made not only to keep the church abreast of the age, but to reveal its incarnation of the best in ideals and purposes. Pope Pius XI has not hesitated to cast off much that was outmoded and sterile, so that the undimming vitality of the church might be evident."

### *Services at Gorge And Erskine Road Presbyterian Today*

Divine service will be conducted today at the Tillicum Road Presbyterian Church, the Gorge, at 11 o'clock, and at the Erskine Presbyterian Church, corner of Harriet and Lurline Roads, at 7 o'clock. Rev. A. O. Thomson, the new minister, will conduct both services.


CITY TEMPLE

CLEM DAVIES, D.D., Minister

Dr. Clem Davies Is Back Again in the City and Speaks on Sunday as Follows:

To the "Hustlers Young Men"—9:45 A.M.

"MARRIAGE"

To the Children—11 A.M.

"FROZEN RADIATORS"

To the Morning Congregation—11 A.M.

"IMAGINATION AND REALITY"

To the Evening Congregation—7:30

"THE PRICE OF SUCCESS"

(Second in "Wake Up, Victoria" Series)

Great Choir and Orchestral Music, Directed by Lucy Bosward, Mus. Bac., M.I.S.M.

"WHERE RELIGION CHEERS"



**CENTRAL BAPTIST**

We Preach Christ Crucified, Crowned and Coming

Services Held in the A.O.F. Hall, on Cormorant Street, Between Douglas and Blanshard Streets. Pastor: J. B. Rowell

Sunday School and Bible Class at 9 45 A.M. All Welcome

Morning Worship at 11 o'Clock "THE STING OF SIN TAKEN AWAY"

Being the Fourteenth in Series on the Epistle to the Hebrews

Evening Gospel Service at 7:30 (Preceded by Song Service at 7 15)

"War in Heaven

AND SATAN CAST OUT" IS THE DEVIL PERSON OR PRINCIPLE?

How does Satan accuse the brethren before God? What is the flood which Satan casts after the woman?

This Is the Twenty-Sixth in the Chart Series on the Book of Revelation

Do Not Miss It

The Lord's Supper Will Follow the Evening Service

# CHURCHES AID SOCIAL GAIN

## St. John's Rector Will Speak on Social Service Work of Church of England in Canada

### SERIES CONTINUES ON MIRACLES

Today being Sexagesima Sunday, the Church of England in Canada is considering and presenting her programme for social service, and this will be the theme of Rev. F. A. Chadwick, the rector of St. John's, at the morning service. Through its Social Service Council the Church of England in Canada is carrying out a very extensive and interesting programme throughout the Dominion, some features of which Mr. Chadwick will describe in his sermon.

In the evening the rector will continue his series of sermons on the "Miracles of Christ," the special subject for today being "The Healing of the Nobleman's Son at Capernaum." A short organ recital will be given by Mr. G. J. Burnett just before the evening service, commencing at 7:10 o'clock. The Sunday school will meet at 2 30 o'clock in the schoolroom, Mason Street, and the Young People's Bible Class will meet in the church vestry at the same hour.

With reference to the perishable nature of modern paper, a speaker at the recent conference of book publishers asked how many out of more than 8,000 books published last year would be readable in fifty years' time.

But how many of them were readable last year?

# Chinese Cage Team Viewed as Product of Missions

The tour of the Chinese basketball team to Canada and the United States may be viewed as a return in kind for the spirit which has sent Christian missionaries to China for the last hundred years

For the spirit which prompted the trip, according to Mr. C C. Lim, who is bearing all the expenses of it, is to bear a message of goodwill from the new China and to say that it is her purpose to be just and honorable in her dealings with other nations, and to work for universal peace.

That this is an outcome of Christian missions is brought out in the fact that every member of the team has come under the influence of such missions, and further, that every one of the visitors is associated with the Christian Church, and a professing Christian. Mr. Lim himself is the treasurer of the Young Men's Christian Association of Manila, in the Philippines, which has a membership of over one thousand.

# Christendom the World Over

As illustrative of the more sympathetic temper of Japanese life in which the Christian churches are carrying on their work, two illustrations are given by the Japanese correspondent of the Christian Century. The example of the new order of things under the newly-crowned Emperor was broadcast by one rural church by 30,000 handbills which stated that the Emperor and Empress in their home life represent the noblest ideals of mutual esteem and conjugal fidelity, and that both are abstainers from all forms of stimulants and narcotics. The imperial household is said to be anxious to promote the moral uplift of Japan. Commissioner Gumpei Yamamuro, of the Salvation Army, is one of the leaders in moral progress who finds in the newly-enacted laws against commercialized vice a means of escape by the unfortunate women from their bondage. The institution of the licenced quarter is now under the ban in two prefectures in Japan.

**LESS RACE PREJUDICE**

Apropos of the observance in the United States of February 10 as Race Relations Sunday, the recent efforts of the Society of Friends (or Quakers) in lessening race prejudice may be cited. The American Friends' service committee, whose work in the world war is well known, was led by the unrest among Negroes and bitterness among Japanese arising from the treatment being meted out to them in the United States, sent two students during the last two years, on a lecturing tour, to interpret the life and ideals of the Japanese and Negroes respectively. Especially noteworthy, it is said, have been the addresses of Miss Crystal Bird, a young colored woman, who had been connected with the Y.W.C.A., and was heard by upwards of 40,000 persons at conventions and young people's groups upon such subjects as "The Humaneness of the Negro" and "The Voice of Negro Youth."

**AMERICAN CHURCH NEWS**

A gift of two million dollars, perpetuating the name of Mrs. John D. Rockefeller, Sr., will be equally divided between the women's missionary societies, home and foreign, of the Northern Baptist Convention.

The complete financing of the new $5,500,000 church and community centre of Broadway Tabernacle, New York, is now assured through the goal of $1,500,000 in voluntary gifts having been reached. Dr. Christian F. Reisner is the pastor of this church, which aims at the maintenance of a great spiritual centre by means of rentals obtained from the part of the skyscraper building not devoted to the church's operations.

The annual observance of Race Relations Sunday, sponsored by the Federal Council of Churches, is set for February 10. On this Sunday each year many white and Negro ministers exchange pulpits, forty such exchanges having been reported in Chicago alone last February.

Opposition to the proposed thirteen-month year was voiced recently before the House Foreign Affairs Committee by Seventh Day Adventists and Orthodox Jews, both of them on the ground that under this plan the "extra" leap year day would come in between Saturday and Sunday and thus dislocate the arrangements of worship by these two bodies. They claimed such action was an infringement of religious liberty.

Introduced by Dr H Sloane Coffin, president of the Union Theological Seminary, the Presbytery of New York endorsed the union of the Presbyterian, Methodist Episcopal and Protestant Episcopal Churches, which was proposed at the recent convention of the Protestant Episcopal Church in the city of Baltimore

There are now 1,200 troops of Catholic boys, with 30,000 members, enlisted under the American Boy Scout movement.

The Record of Christian Work challenges any one to take the banner for regularity in church attendance now held by Mr. Horace Johnson of the First Baptist Church, Norristown, Pa., who, in thirty-four years, missed but seven and those for sickness, of a total of 2,689 services.

Miss Eglantyne Jebb, co-founder and honorary secretary of the Save the Children Fund, in which many in this city are contributors, died in December at a nursing home in Geneva after a long illness. This fund has disbursed over four million pounds for relief of child suffering and raising the standard of child welfare in thirty different countries. It was she who drafted the Declaration of Geneva, laying down the minimum of obligations of society to the child, which was adopted by the League of Nations in 1924 The Declaration sets forth five affirmations: The child must be given the means requisite for its normal development, both materially and spiritually. The child that is hungry must be fed, the child that is sick must be nursed, the child that is backward must be helped, the delinquent child must be reclaimed, and the orphan and the waif must be sheltered and succored. The child must be the first to receive relief in times of distress The child must be put into a position to earn a livelihood, and must be protected against every form of exploitation. The child must be brought up in the consciousness that its talents must be devoted to the sacrifice of its fellowmen.

**IN PRAISE OF MISSIONS**

La Semaine Religeuse, one of the most important weekly papers of French Switzerland, publishes, according to The British Weekly, two passages from a recent book by Abbe Dedieu, in which this Roman Catholic writer pays a high tribute to Protestant missionaries. "We shall not," writes the Abbe, "find frigid rationalists or unbelieving modernists among these missionaries who go forth in the prime of life, accompanied by a young wife, into continents dried up by sun and ravaged by fever The work of the Protestant missions is a great thing It has become a power The missionary method to which Protestants attach the greatest importance, and to which we Catholics have no corresponding plan, lies in intensive distribution of the Bible."

### *Service at Langford*

Divine service in St. Matthew's Church, Langford, today will be held at 7 o'clock.

"Home with a Cold—"

HOW many lost, wasted hours.. ..days, even weeks that means! Clear up coughs and colds *quickly* with OWBRIDGE'S, famous for over fifty years. It acts directly on throat and chest, soothing and strengthening irritated tissues. An effective preventative, too!

*Owbridge's has NO substitute. Ask for it at any druggist's.*

The British Remedy Est 1874

Owbridge's Lung Tonic

—take it! It's Safe

The nurse tells you to take Aspirin because she knows that it is *safe*. Doctors have told her so. It has no effect on the heart, so take it to stop a headache or check a cold. For almost instant relief of neuralgia, neuritis, rheumatism; even lumbago. But be sure it's Bayer—the *genuine* Aspirin. At druggists, with proven directions for its many uses.

Aspirin is a Trademark Registered in Canada

BAYER ASPIRIN

This Is the Time to Make Spring Gardens

The new year is almost upon us. Whether it will be a successful garden year for you or not will depend upon your preparations now If you want bloom and color in the Spring, plant without delay. We can help you, either with our organization of trained garden builders or with a surprising variety of Perennials, Roses, Shrubs, Rock Plants and Alpines, all of the highest possible quality. See them in our nursery or ask for our catalogue.

ROCKHOME GARDENS, LIMITED

Saanich Road (R.M.D. 3.) Telephone, Gordon Head 16R

John Hutchison, F.R.H.S. Norman Rant, F.R.H.S.

Garden Architects

# REPENTANCE TO BE THEME

## Dominion Immigration Policies Will Be Discussed by Alderman Straith at Oak Bay United

### *W.A. WILL MEET ON THURSDAY*

The minister, Rev. W A Guy, will speak at both morning and evening services at Oak Bay United Church today. At the morning hour the topic for the juniors will be "Brothers, He Whispered"; the sermon, "The Place of the Poor and Afflicted in Jesus' Thought."

In the evening Mr. Guy will continue the series of talks on "Doctrines of Grace," this week, "Repentance Is Always in Order; Is It Ever Impossible?"

The yearly congregational meeting was held on January 23, but owing to the cold weather the attendance was not considered representative, and it was adjourned until February 6. This meeting will be held on Wednesday evening in place of the midweek devotional hour.

The Young People's Society will meet on Monday evening and will study "Dramatics" as a special interest for a few weeks.

On Tuesday evening the Men's Club will hold a supper meeting, when the speaker will be Alderman W T. Straith. His topic will be "Dominion Immigration Policies." All men of Oak Bay, irrespective of religious affiliations, are extended a cordial invitation to attend. A hot supper will be served at 6.15 o'clock. Evening engagements are not interfered with.

On Thursday afternoon the Woman's Association will meet for the February business period at 3 o'clock. This will be followed at 3.30 by an open meeting, to which a hearty invitation is extended. There will be a demonstration of salad making and a talk on this subject. The results of the demonstration will be served with the tea There will be a small charge, to be added to the funds of the association.

# CHILDREN'S HELP IMPORTANT FACTOR

**Offerings Made by Little Ones to the Columbia Mission Are Appreciated**

Children's work will play a large part in the exhibition to be held at the Memorial Hall from Wednesday to Saturday of this week.

As it is important to encourage the early growth of interest in missionary efforts, the following incidents may not be out of place in this report.

**A CHILD'S OFFERING**

During his tour in England the following letter was received by the Bishop of Columbia, dated May 18, 1864:

"My little girl, having been much interested in the Columbia Mission by the account you gave of your work there, last Sunday in St. Mark's Church, begs to forward the contents of her money-box to aid in the good work. I must apologize for troubling you with the order for the amount, but my child being only seven years old, could not easily understand its reaching you through an indirect channel. The order (for 16s) is taken out in the little one's name, 'Rosa'."

The Bishop's letter to Rosa:

"My Dear Child—I have received your offering for the mission work in Columbia I am sure it has God's blessing upon it, for He loves to see children try to make known His name and sing His praise. There are many poor Indian children in Columbia who are taught only hatred, cruelty and dark arts by their parents, and who grow up ignorant and savage But Christian missions have rescued some, and now they are quite different; they love God and try to follow Jesus. They sing sweet hymns to Christ, can say beautiful prayers, and repeat their belief, and portions of the Word of God

"How happy ought we to feel in helping on this bright and lovely work I am glad you have now joined us in it by this gift, and I hope as you grow older you will more and more pray and work that the blessed gospel be preached in all the world, that those now sitting in darkness and the shadow of death may find light, and peace, and joy through knowledge of Jesus Christ, and dwell with Him for ever

"That God may bless you, my dear child, is the prayer of your friend,

"The Bishop of Columbia."

**A CHILD'S PRAYER**

Another letter received by the Bishop was as follows, dated April 12, 1864:

"After you left us on Sunday evening last, and my children had gone to bed, I was surprised to find, on going upstairs, that one of the little girls was not asleep, and that she was reading On closer inspection I found she was reading a 'Prayer for Missionaries' I am desirous of telling you this because I feel sure that the prayers of little children will send you on your way rejoicing, and you may find opportunity of telling some of your people that little English children do pray that your efforts may be crowned with success, and for their eternal happiness."

# DOCTOR ENTITLED TO REWARD BY THE MILE

**Judge in English Court Agrees to Charge by Mile When Doctor Travels Is Reasonable**

LONDON, Eng., Feb. 1.—"It is the custom of the medical profession that a specialist who goes out of town to a patient is entitled to charge one guinea per mile for the distance traveled," declared counsel in a case before Mr Justice McCardie, in the King's Bench.

Dr John Henry Douglas Webster, of Cavendish Square, was seeking to recover $515, balance of fees which he asserted were due to him from Miss Muriel Clifford, of Bloomsbury, Miss Clifford had paid $150, and contended that the fees asked were unreasonable.

Dr. Webster agreed with the judge that, perhaps normally, a doctor adjusts his fees to the social and financial circumstances of the patient. On fourteen occasions the defendant made appointments which she did not keep. Dr. F. H. Humphreys, consulting X-ray physician of the American Hospital, said Dr. Webster's charges were quite reasonable

Mr. Justice McCardie—How much money should you want to go to Newcastle? "Two hundred guineas. I should not only ask that, but I have actually had that amount for Newcastle"

"But I see, according to the time-table, that Newcastle is 268 miles from London." "On that occasion, when I was asked what my charge would be, the light was bad, and I mistook 268 miles for 200 miles, and said 200 guineas."

"So you lost sixty-eight guineas through the smallness of the print in the time-table?" "Yes."

It was clear that the difficulties that arose would not have been caused if doctors would tell their patients in clear terms at the beginning of the treatment the scale of fees they intended to charge, said His Honor. He held that Dr. Webster's charges were reasonable, and that he was entitled to everything except the $150 charged for the visit from Eastbourne to London. In such circumstances a doctor should make it clear that he was going to charge a special fee. He reduced this section of the claim by $130, and he, therefore, gave judgment for Dr. Webster for $385, with costs.

# Bring Pilgrims to Canada

Rev. A. G. Sleep (left), and Rev. S. M. Berry (right), of London, England, who are organizing the tour of representatives of the Free Church of Great Britain to Canada in June. They have chartered the liner Doric and will be guests of the United Church of Canada.

# *Rajah Praises Missions in His Own Territory*

His Highness the Maharajah of Mysore, opening recently the sixteenth annual meeting of the general committee of the World Student Christian Federation, in the central hall of Juganmohan Palace, Mysore, thus eulogized Christian missions:

"Nor would I have you think that we in India are unappreciative of Christianity and of the teachings of Christ. For some centuries, missionaries, many of them men and women who have won distinction in their own countries, have commended the teachings of Christ to us not only in word and writing and by their own blameless lives, but by countless practical activities for the good of the people of India. My own dominions have long been enriched by their most admirable and educational work."

# ANSWERS QUERIES ABOUT SATAN

**Rev. J. B. Rowell at Central Baptist to Give Sermon on Book of Revelation Series**

Many have asked questions about the subject which is to be dealt with this evening in the Central Baptist Church, viz "War in Heaven and Satan Cast Out." This is the twenty-sixth in the chart series on the Book of the Revelation and promises to be an enlightening and gripping subject. The pastor, Rev. J B. Rowell, will answer the questions, "Is Satan Person or Principle?" "What is the Flood which Satan casts after the Woman?"

In the morning the subject will be "The Sting of Sin Taken Away," being the fourteenth in the series on the Epistle to the Hebrews. Services are held in the A.O.F. Hall on Cormorant Street, between Douglas and Blanshard.

# YOUTH SEEN AS AN OPPORTUNITY

## At Metropolitan Church Today Pastor to Present Challenging Statements Regarding Young People

### *DR. SIPPRELL IN HIS PULPIT AGAIN*

The churches of the Province this week are giving special attention to youth and the importance of young people in the affairs of life. In keeping with this programme, Rev. Dr. Sipprell will deliver a special message in Metropolitan pulpit at 7 30 o'clock on "Youth, an Opportunity, Not a Problem." This message will reveal some striking and startling statements that will constitute a challenge to the thinking young man and woman and a direction to the serious-minded adult who desires to properly evaluate the place of the modern youth in the present age Old and young would do well to hear this message.

At 11 o'clock, Dr. Sipprell will speak on "Faith as a Venture of Life." This address will attempt to set forth a view of faith, reasonable and scriptural, as an effort to offset much that is fantastic and fanatical in much that goes by the name of faith today. On Tuesday evening Dr. Sipprell will begin a series of brief addresses on "The Teaching of Jesus." It will be an attempt to discover from what Jesus said as to what one may conclude was the religion of Jesus. This series is offered in an attempt to help inquiring minds to discover what is essential in religious faith. The public is cordially invited to all these services.

"MASTER CRAFTSMEN OF FINE WOODWORK"

Lumber—or Just Boards?

Can you tell, by looking at the lumber products you buy, these important facts? Is it properly kiln-dried . . . are thicknesses and widths exact . . . will it give you a job you'll be proud of today and five years from now?

The appearance of the lumber you buy is one thing . . . how it will stand up, quite another. Into the manufacture of good lumber enters the knowledge of the university-trained engineer, scientist, expert grader, skilled dry-kiln operator, the master craftsman.

There is only one way you can be assured of getting good lumber. Buy from a firm whose products have stood the only perfect test of lumber . . . years of use.

Lemon, Gonnason have served the people of this community for years. Friendships have been established . . . a reputation built up. Craftsmen with years of experience carefully grade lumber, treat it expertly in scientifically constructed dry-kilns, finish it for fine appearance in the complete product.

And in addition, Lemon, Gonnason give you service . . . accuracy in filling your order, quick delivery, advice on your building problems by men of long experience . . . the guarantee of a satisfactory job.

The purchase of Lemon, Gonnason products brings to you a highly specialized product and the friendly, personal advice of "Master Craftsmen of Fine Woodwork."

Lemon, Gonnason Company Limited

"Master Craftsmen" of Woodwork

Telephones 76-77
P.O. BOX 664.

Established 1890

2324 Government St
VICTORIA, B.C.

## CHESS COLUMN

"Good company's a chessboard."
— Robert Burns.

By T. H. PIPER
(All Rights Reserved)
BLACK—Black

WHITE—Dr. Alechin

The play is the end of the game which follows:

| WHITE | BLACK |
|---|---|
| 21. Q x N ch | 21. Q Q 3 |
| 22. Q B 3 | 22. Q x B 2 |
| 23. R K 1 | 23. N B 3 |
| 24. R K 6 | 24. N N 3 |
| 25. R x R | 25. P x R |
| 26. P K 4 | 26. B Q 3 |
| 27. P N 4 | 27. K R 3 |
| 28. N x N | 28. N x N |
| 29. P B 5 ch | 29. P K N 4 |
| 30. B B 2 | Black resigns |

A game from the world champion's Polish tour. The lone was one of his country's selection for the Olympic team tournament, scored a fifty-four percentage of wins. The team was third, only Hungary and the United States surpassing.

| WHITE Dr. Alechin | BLACK Bisko |
|---|---|
| 1. P K 4 | 1. P K 4 |
| 2. N K B 3 | 2. N Q B 3 |
| 3. B N 5 | 3. P Q N 3 |
| 4. B R 6 | 4. N B 3 |
| 5. Castles | 5. B K 3 |
| 6. Q K 1 | 6. P Q N 4 |
| 7. B N 3 | 7. P Q 5 |
| 8. P B 3 | 8. Castles |
| 9. ..... B N 5 1. | |
| 8. P Q R 4 | 8. N N 1 |
| 10. P x P | 10. P x P |
| 11. P Q 4 | 11. P x P |
| 12. P x P | 12. B N 5 |
| 13. R Q 1 | 13. R K 1 |
| 12. ..... R R 1 1. | |
| 14. N B 3 | 14. B K B 1 |
| 15. B K 3 | 15. P N 4 |
| 16. B x P ch | 16. K x B |
| 17. Q B 4 ch | 17. P Q 4 1. |
| 18. N x P | 18. N x N |
| 19. N N 5 ch | 19. K N 1 |
| 19. ..... K N 1 7. | 20. P x N. |
| 20. P B 4 1. | 20. R x P |

The remaining moves are with the diagram at the head of the column.

A brilliancy by two Russian champions follows:

| WHITE | BLACK |
|---|---|
| 1. P K 4 | 1. P Q B 4 |
| 2. N K B 3 | 2. P K 3 |
| 3. B K 3 | 3. P Q 4 |
| 4. P x P | 4. P x P |
| 5. P Q 4 | 5. N K B 3 |
| 6. Castles | 6. N B 3 |
| 7. N B 3 | 7. P x P |
| 8. N x P | 8. B K 3 |
| 9. B K B 4 | 9. P Q R 3 |
| 10. B B 3 | 10. Castles |
| 11. R K 1 | 11. N x N |
| 12. Q x N | 12. B K 3 |
| 13. Q R Q 1 | 13. Q R 4 |
| 14. N x P | 14. N x N |
| 15. B x N | 15. K R Q 1 |
| 16. P B 4 | 16. Q x P |

The Queen, the strategic reserve, can rarely be taken so far from the decisive theatre, as Q R 1. If

17. ..... B x B; 18. Q x B wins.

| | |
|---|---|
| 17. Q R 4 | 17. B Q N 5 |
| 18. B x B | 18. R x B |
| 19. B x P ch | 19. K x R |
| 20. Q x N P ch | 20. K B 3 |

If 20. ..... K N 1; 21. R K 6 wins.

| | |
|---|---|
| 21. B E 5 ch | 21. K x B |
| 22. R x B ch | 22. K Q x R |
| 23. Q N 6 ch | 23. K x P |
| 24. N D 2 ch | 24. K Q 4 |
| 25. N B 3 ch | 25. K B 3 |
| 26. N x R | 26. K N 3 |
| 27. Q x P ch | 27. K x N |
| 28. P K 5 ch and | 28. Q B 3 mate. |

### CHESS NEWS AND NOTES

England—Miss Rita Gregory won the girls' championship at the Imperial C.C., London, after a tie with Miss H. Ryan, each scoring 4½. Miss Gregory won the deciding game, which followed and holds the Lady Hamilton Russell Cup for another year. The age limit is eighteen.

Manchester beat Liverpool in the annual match by 9½ to 3½, the fourth victory in successive years. Spencer, of Liverpool, lost to Parhurst and Dr. Lowenthal beat Broadbent, at top board.

Scotland—The Scottish Championship has three rounds to go in the men's events, with Colleon, Gilchrist, McKee and Walsworth leading. The title holder, Dr. R. C. Macdonald, lost three games in the first six rounds and is out of the running. The first two are expected to head the poll. The Glasgow ladies beat the Edinburgh ladies for the Robertson Cup by 3 to 2.

Ireland—The Irish Championship was decided at the Dublin C.C.,

## SOUND AUCTION BRIDGE

By WILBUR C. WHITEHEAD

*The World's Greatest Authority*

HAND No. 319

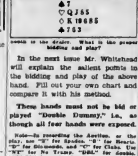

THE PLAY

| South | West | North | East |
|---|---|---|---|
| 1 ♠ | 2 ♠ | 3 ♠ | 4 ♠ |
| 5 ♠ | 6 ♠ | 7 ♠ | 7 N.T. |
| Pass | Pass | Pass | |

Total Tricks Won: 7

Contract the trick bid to each trick: Declarer ..... Opponents .....

Point Score ..... .....

Honor Score ..... .....

THE BIDDING

| South Bids | West Bids | North Bids | East Bids |
|---|---|---|---|
| 1 ♠ | 2 ♠ | 3 ♠ | 4 ♠ |
| 5 ♠ | 6 ♠ | 7 ♠ | 7 N.T. |
| Pass | Pass | Pass | |

Final Bid ..... Played by .....

Yesterday's Hand as Played by Mr. Whitehead

HAND No. 318

♠ A Q 10 6 7 3 3 ♥ 10 8 3 ♦ K 6 4 ♣
♠ 4 ♥ Q J 9 8 ♦ A Q 9 4 ♣ K 10 7 5
♠ A K J 9 ♥ Q 10 5 3 ♦ 8 7 2 ♣ J 3
♠ 8 5 ♥ A K 7 6 4 ♦ 10 7 6 5 ♣ A 6 4

THE PLAY

(Doubled and there had to such trick)

| South | West | North | East | Tricks Won |
|---|---|---|---|---|
| 1 ♠ | 2 ♠ | 3 ♠ | 4 ♠ | |
| 5 ♠ | 6 ♠ | 7 ♠ | 7 N.T. | |
| Pass | Pass | Pass | | |

Total Tricks Won: 1 ♠

Contract the trick bid to each trick: Declarer ..... Opponents .....

Point Score ..... .....

Honor Score ..... .....

THE BIDDING

| South Bids | West Bids | North Bids | East Bids |
|---|---|---|---|
| 1 ♠ | 2 ♠ | 3 ♠ | 4 ♠ |
| 5 ♠ | 6 ♠ | 7 ♠ | 7 N.T. |
| Pass | Pass | Pass | |

Final Bid ..... Played by .....

Bonus Points of the Play

Trick 1. Because of the improbability of his being able to take more than one Spade trick or of his partner's holding the Ace of Clubs, South bids the Ace of Spades, reserving his singleton Club for a second hand should he hold the first trick.

If the Auction Club had been opened instead of the Spade the result would have been the same for, though West's singleton Spade could later be discarded on a Diamond, a Spade trick must eventually be lost to the adversaries, as Dummy will be left with but a single trump to take care of Declarer's two losing Spades.

Played normally at four Spades, South would still only score a short of his contract.

(Copyright, 1929, Reproduction Prohibited.)

Baker winning the title by 3 to 2 wins by Cranston.

United States—The championship of the Marshall C.C. was won by H. H. Bugelow, formerly of Oxford University, and the London C.C. The scores follow: Bigelow won 11; lost, 3; Rantanen and Thoffeon, 10½-4½ each; Simrka, 9½-5½; Crossman, Kussman and Reinfeld, 6½-4½ each; Hanauer, 5-5. Fifteen competed. Several rounds are not yet played, but the title is not affected by the result.

An enthusiastic reception accorded the United States champion, Frank J. Marshall, on his return from his six months tour of Europe. He gave a simultaneous display at the Marshall C.C., winning 17, with 3 draws and 3 losses.

The World Championship—Bogoljubow, in an interview with Bernard Kagan, editor of The Schachzeitschriften, stated that he would put his $500 with the Dutch banker, Van Lindhoven, and fulfill the conditions of the London agreement. The match to be played in the Fall of 1929.

Dr. Alechin informed Kagan that if he retained his title vs. Bogoljubow he would give Capablanca notice that he would play the Cuban in the first half of 1930.

Capablanca's 100 Famous Games and Four New Pieces—Dr. Emi. Lasker, world champion for twenty-seven years and a graduate of Berlin, Gottingen and Heidelberg Universities, contributes the following to The Manchester Guardian. The ex-champion was a lecturer at the university of that city:

"In considering Senor Capablanca's proposals, it is well to distinguish between three points which the Cuban master does not clearly differentiate from each other. They are: (1) the question of the draw; (2) its consequence, (3) the means of forestalling them.

"Though Senor Capablanca does not mention it, it was an easy of mine which appeared in the Bulgarian magazine (Sak Villag) about ten years ago that opened the discussion on the question of the draw. I there explained that chess is mentioned by what I called 'the death of the draw.' Not that this danger is imminent. When this means will become effective can only be a matter for conjecture, but that it is a reality cannot be doubted. The question of the draw is the sacred that surrounds its problems. The full light of truth would kill the fervor of the player who feels himself as a discoverer and who loves the venture and adventure that goes with the search for the unknown truth. On the other hand, chess, unlike a science or an art, is finite. At some time, therefore, the inventive mind of the masters will exceed at least during a progressive epoch, in unravelling the last mysteries of the game, and in that moment the example of the masters will enter the world of chess amateurs to a full understanding of the game and bring its evolution to an end.

"This argument is purely theoretical one. It applies to any game. History gives us enough instances of games once popular that have completely faded away. One must not mix it up with arguments concerning the masters of that period, whether they refer to Capablanca, Alechin, Bogoljubow, or others. The style and faculties of living masters can only be surmised. Yet we are safe in assuming in a question that can only be settled by deduction, he concludes, I should venture to say that the greatest masters of this period, before all Alechin and Bogoljubov embody such a spirit of search and invention as would guarantee the chance of chess a full and healthy life for another generation.

"But even if the danger of the death of the draw were imminent, the proposals of Capablanca would be inadequate.

"If chess, to gain another spell of vitality, has to change its rules, that changes has to observe the utmost economy. Senor Capablanca's proposition is arbitrary and clumsy. The ancient board need not be enlarged, nor need new pieces be added to attain the purpose of adding new problems to the game. Perhaps the abolition of castling would be a step in the right direction, and I rather think it when Castling was unknown to the ancient game, which had a deep wisdom that was, perhaps, unfavored by the Italian masters, who introduced castling in comparatively recent times. The chess world will have to decide. But there is no doubt that Senor Capablanca's proposition is cheap and inartistic."

Dr. Lasker's mental calibre, culture and chess achievements give to his opinion a weight as of a Moses fresh from a chess Sinai.

## A London Letter

Wedding of Miss Philippa Macmaster Proves Pretty Affair—Chernavsky Trio Delighting Their Audiences—New Monthly Magazine, The Free Critic, Achieves Success—Little Theatre Movement Is Discussed Before Luncheon Club—Offenges at Theatres Excellent

By ELIZABETH MONTIZAMBERT

The first week of the new year has been filled, from the Canadian point of view, with events both grave and gay. The Kings's gallant fight for life continues, and public anxiety is still keen, though we are getting accustomed to the uncomfortable bulletins.

The people of these Islands, as Hon. R. B. Bennett said before leaving for Canada a few days ago, are facing the new year with quiet confidence that their very real difficulties will be overcome, a confidence born of their ability to solve the grave problems which are confronting them.

The news of the serious illness, from which she died recently, must have been a source of great grief to Lady Kirkpatrick's friends in England and Canada. The funeral service, which took place at Hold Trinity, Brompton Road, was fully choral, and the chancel steps were massed with the large number of wreaths, besides those which covered the coffin. The members of Lady Kirkpatrick's family present were: Major Kirkpatrick, Colonel Sir George Kirkpatrick and Lady Kirkpatrick, Miss Kirkpatrick, Mr. and Mrs. Percival W. Bidwell, Mrs. Mackenzie Low, Capt. P. M. Ridout, Mrs. Edward Tennant, Lieutenant-General Sir Charles and Lady Dobell, Col. and Mrs. Arthur Wilmot, Mr. Dominick Browne, Lady Hall, Miss Hall and Mr. Cuthbert Beckett. Others present were: The High Commissioner for Canada, Mr. Laulen Passad, the Marchioness of Jowenal, Mr. and Mrs. Cecil Wolterspoon, Sir George and Lady Budgeroo, Lady Plumer, Major and the Hon. Mrs. Brooke, Major and Mrs. Cecil Adams, Lady and Miss Currie, Dr. Howard H. G. Coulthard, Mr. G. C. Cassels, Dr. H. P. Barker, Mr. and Mrs. Colquhoun-Ferguson, Mrs. Bigland, Miss Drury, Miss Sewell, Miss Cassels, Mrs. Stokes, Mrs. Blairs Duffus, Mr. J. H. Pangman, Miss Wilberforce Bell, Miss Court, Mrs. Adele Hall, Mrs. Stewart Houston, Mrs. Agar Adamson, Mrs. Howland and Mrs. Drafen.

### A CHEERFUL AFFAIR

The wedding of Miss Philippa Macmaster must have been a very cheerful affair, judging from the account of one of the Canadian guests present. The bride looked charming in her white velvet robe, and the tiny children who were her only attendants delighted all eyes, the wee girls looking like little pink rosebuds in their rose-tinted frocks, and the two small boys in parchment colored suits. The reception given by the bride's sister, Mrs Basil Maurice, took place at Claridge's, after which Mr. and Mrs Lund left to spend their honeymoon in Paris. Among the Canadians present were: Lord and Lady Congleton, Commander and Mrs. Kinsem, Mr. and Mrs. Harrison Watson, Mr. and Mrs. R. R. Pelletook, Mr. and Mrs. C. A. Cambie, Miss Maurice, Col. John H. Donnelly, Mr. and Mrs. Gerald Hanard, Mr. and Mrs. Britten Schuyler, who wore a dress of grey charmeuse under a coat of grey slipped lamb.

Lionel Powell had engaged the Chernivsky Trio for the Albert Hall concert last Sunday, and a delighted audience listened to these talented brothers playing the Arensky Trio with Four Movements and Tchaikovsky's Variations in A Minor, Op. 50. The rest of the programme was contributed by Maude Mary, a young coloratura soprano, with a voice of good range, which will be pleasanter to listen to when she has had more experience. Mr. Leo Chernivsky, the violinist, with his Canadian wife, who hails from Vancouver, have made for themselves a most delightful pied-a-terre in St. John's Wood. They have converted two cottages into a charming studio-bungalow filled with treasures which they have collected during their concert tours all over the world, not to mention the laborious gifts which they have brought imported from across the ocean. In this quaint retreat, with its little bricked courtyards and walled garden, they entertain many interesting people in the musical world. Their guests recently included the Russian singer, Madejlska and his pretty Australian wife, Mr. Joseph Walenn, the well-known 'cellist, and Mrs. Shaughnessy of Vancouver.

### FREE CRITIC

It is just about a year ago that I noticed in these columns the appearance of an interesting monthly magazine called The Free Critic. It was started for the man and woman of ordinary intelligence, to give them news of what was going on in the world of art, music, drama and literature. It has proved so successful that Mrs. Kinsem and her associates are considering turning The Free Critic into a fortnightly publication. Overseas people are finding this uspeny magazine an immense help in keeping in touch with what is going on in the British Isles. Visitors to London are too busy grateful for its guidance, especially that given in the series of interesting articles on the best of the smaller London restaurants.

A monthly luncheon club is one of the recent developments, and there I heard Maurice Browne, who this month steps into the ranks of London's actor-managers, give, as the guess of honor, a spirited short address on the Little Theatre Movement and what it has accomplished in America. Mr. Browne is quite alive to the delinquencies of the London theatre of the moment, but he looks beyond what is to what may be, and sees the greatest capital in the world possessing many theatres where plays swarming of our heritage will be presented. This fiery enthusiast was filled with scorn for the type of mind that dreads any sign of intelligence, and quoted one unlucky would-be impresarioe who said to him, "Oh, Mr. Browne, please don't be too intelligent." All London is looking forward to the first night of "Journey's End," the war play with which Mr. Browne inaugurates his management at the Savoy. By a curious coincidence, like his own play, "Wings Over Europe," now making such a success in New York, "Journey's End" also has an entirely masculine cast. I had an idea the play was very harrowing, but Maurice Browne assures me there is any amount of comic relief.

### THE LONDON THEATRE

It is some time since I saw Mr. Madheson Lang first playing the husband in "A Chinese Bungalow" at the King's Theatre, Hammersmith, after taking this play to Canada he has now brought it to the West End, and after seeing it again in the Duke of York's Theatre, I am still wondering why the actors Marion Desmond and James Corbett, have gone out of the way to make their new best and portray an English officer covering in fear of death before an imperturbable Oriental running an equal risk.

Such weakness is not typical of the English character, though there are doubtless individual instances of variations to type, as in every race. Are the authors Bolshevists, wishing to belittle the educated class, and why did not Mr. Lang who must have known that because in youth would be more attractive to his audience than cringing cowardice, enact the conspicuously slight alteration in the text, which would have prevented the disgust one felt on witnessing Miss Desmond's refusal to think that the gallerylites would rather have it the other way.

Miss Marjorie Mars played the silly Miss with very adequately, and Miss Frances Doble, as the sister looked as pretty in two very smart evening frocks and a linen as that charming young Canadian is always expected to look. The star of the cast, with all due deference to that famous and popular actor, Madheson Lang, was the Siamese cat, whose poisoned claws were so fatal to the amorous young planter. She looked so imperturbable when brought on the stage that she must have been a very highly trained specimen of her race. She refused, however, to accompany her master when, in response to repeated calls, he made a short speech. Like many an older actress, she had wisely gone home to her supper.

Everyone seems to think that what is wrong with the theatre. Managers lear their hall and say theatres are empty, while the public for no apparent reason stays away from really well acted, amusing plays and nobody knows where the blame lies. Yet the overseas visitor will find much to interest him even in these parlous times. People who frankly love a good musical piece, will find it in "A Song of the Sea," jolly well acted and tuneful. Horace Hodges and Albert Sandeley are creating a picture of unforgettable beauty in Nigel Playfair's production of the Spanish play, "A Hundred Years Ago" at the Lyric Hammersmith. Lillian Braithwaite is clever and amusing in that entertaining trifle, "The Truth Game." "The Rose and the Ring" is charming people of all ages in The Playhouse. John Drinkwater's "Bird in the Hand" is approaching the year's run, and "Mary Waters," refused by nearly every manager in town, is justifying Mr. Leon M. Lion's acumen by continuing to please large audiences every night.

Nicholas Hannen, in the part of a little bourgeois clerk, is proving what a great artist he is by refusing to over-act, even though this artistic effacement means that he is rather overshadowed by Miss Edith Goodall's all too brief but brilliant appearances in the part of a company's promoter's flamboyant wife.

"Young Woodley," revived by Kathleen O'Regan's return, is still attracting people to the Savoy, soon to give place to Maurice Browne's eagerly awaited production of "Journey's End."

## The Daily Cross-Word Puzzle

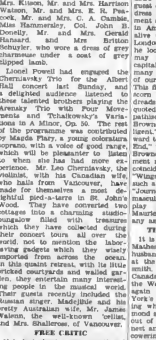

ACROSS

1. Burn lightly.
6. Bury.
9. Mary's nickname.
10. Heving tool.
11. Orient state.
12. Ammon.
13. Leg.
14. Spirited horse.
15. Printer's measure.
17. Cold (symbol).
18. A continent (abbr.).
20. Toward.
21. Walk proudly.
22. Indefinite article.
23. 1 x 148.
24. Diphthong.
25. King of Bashan.
27. Smooth the feathers
29. Atlantic country.
30. Card game.
31. Goddess of earth.
36. Compass point.
37. A State (abbr.).
37. Place where Baul went.
38. Powis.

DOWN

1. Realize.
2. Artificial language
3. Vapor.
4. Ancient.
5. Implying.
6. Hard-shelled fruit.
7. Before.
8. Wireless
16. Human being
17. Potassium make.
19. Devoured.
20. Also.
23. Fruit.
24. Incline.
26. Hurry.
28. Self.
31. Born.
32. Them in office.

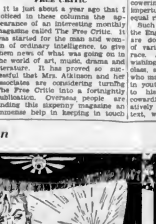

ANSWER TO YESTERDAY'S PUZZLE

Haig
WHISKY

Nothing of finer Quality goes into any bottle.

It is a safe stimulating drink in all climates.

Of all the Brands of high-class whisky on the market none have made greater headway in recent years.

MEDICAL MEN USE IT
JUDGES CALL FOR IT
CANADA CALLS FOR IT
AUSTRALIA CALLS FOR IT
SOUTH AFRICA WALLS FOR IT
YOU, IF YOU ARE WISE, ALSO CALL FOR IT.

704

This advertisement is not published or displayed by the Liquor Control Board or by the Government of British Columbia


## MISS ADVENTURES

*Tiring the Business Man*

By Mary Tuttle

Warm the Liniment and bathe the throat and chest. Put a piece in the head inhale Minard's.

*Minard's gives quick relief. Always keep it handy.*

MINARD'S "KING OF PAIN" LINIMENT

# Novel Effects in New Coats and Gowns

## Spring Daywear Savors of the Unique

MORE professional grows the use of color every season. Two abrics and two colors must needs e combined skillfully or not at ll. Color as a whole stands out rominently rather than special mphasis being placed on any given hade or color.

Contrary to all the accepted ideas nd natural tendencies to cover ght dresses with dark coats two outuriers do quite the opposite, as hown in two models of Spring ersuasion

This is not only a fancy in woolens but in silks as well. Germaine Lecomte's ensemble consists of a two-piece frock combining red crepe marocain with a pull-over of red jersey having a draped collar and crepe incrustation. It attains greater distinction through its little chemisette of white crepe

The coat of this ensemble is in white kashatulla, scarf collared and faced in the red

Marcel Rochas employs red flat crepe for the dress of the jacket costume, using white crepe for the upper part of the round blouse and tops the dress with a collarless short coat of white crepe having bands of brown for trimming.

**SILK PRINTS WITH WOOL**

Glorifying the polka dot, Agnes features an ensemble combining grey dotted crepe with grey kasha. The one piece dress is trimmed with steel buttons and shows a nice balance in the clever application of the two vastly different fabrics.

The coat which you see folded at one side is stunningly embroidered in silk and steel with a further embellishment of applique bands in step design.

**BALANCED SKIRT FULLNESS**

A few frocks of Parisian design show an interesting balanced delineation of skirt fullness, appliqued bands on the blouse widening as they extend to the skirt for full flares.

An example of this is shown in the afternoon frock from Jean Patou, fashioned of a soft green crepe Elizabeth, simple in line but intricate as to cut.

Diagonal crossed bands of the fabric allowing fullness as illustrated are used on both back and front in perfect balance.

## Envoys of the New Season

THE chastely simple bodice, with moderate decolletage in front nd exaggeratedly low in the back, eems to have the single purpose of hrowing emphasis on the graceful nd elegant skirt in its rich fluffs or olds of fabric.

Color tones have become more important, with black leading scarlet ues offered, greens, several blues and he tinted white shades being favored out of the wealth of color in he spectrum

Solid colors are beautifully adapted to the lights and shadows in the idden folds of skirts, whether the material be a heavier silk or one of he very fine nets.

**FIGURE-SHEATHING SILHOUETTE**

Artlessly simple above the waistline, the smartest frocks cling to the natural lines of the figure with all fullness asserted below the hipline, frequently massed at one or both sides.

Augusta Bernard's evening gown in the new red flat crepe, with a yellow tinge exemplifies the stateliness of this type of frock. It depends entirely upon its color, its cut, the manipulation of its drapery, and is devoid of all trimming. The fullness is acquired by means of three rounded petals attached to the hipline

AFTER a long, long relegation to the dim dark of stodgy kitchen dresses, gingham and calico ave arrived bearing a new label of martness for Spring and Southern ports. Check ginghams in brown nd white make adorable suits with nen blouses. Calico is fashioned nto clever little coats. Pique finds place not only as a touch of white, ut wide-wale pique is used for ennis frocks and coats as well as nsembles.

Lawns, voiles, organdies and otted or embroidered Swiss, together with the filmy batistes are hown

VARIATIONS of the pleat have returned to fashion's favor Often, two, three or more widths diversify the fulness in one costume. With the straight line frock enjoying renewed interest, pleats are an excellent means of introducing fulness

Every Parisian collection has shown some frocks in which the blouse falls in a loose line, simulating a bolero and barely covering the belt. When not actually a bolero, a loose tuck or an overlapping edge of fabric at the very least suggests this effect to give animation to the straight line.

## Paris Modes for Spring

THE youthful straightline predominates in the majority of coats destined for the Spring, although fullness exists in clever insertions. Afternoon coats of softer and richer fabrics are inclined to circular cuts and godets with the fullness concentrated toward the hemline. Many sport models of Parisian influence have a flare from the shoulder

A new note in collars is one thet stands away from the face, either in fur or fabric

Silk and wool velour, broadcloth, wool crepes and English tweeds are the leading fabrics in solid color or in almost indistinguishable patterns. There is a pronounced use of wool crepes of a heavier texture.

Wool materials rather lean toward the fine smooth surfaces than rough mixtures. Fine basket weaves and diagonals will be smart. Checks in fine wool suitings will be represented, too

The evening mode is a slender, graceful one, interest centring on the back of the gown. Skirts still are irregular as to line, bodices tending toward the severe.

## Turbans—Fur and Felt

FROM all appearances is seems that the turban has come to stay. For a great number of women this small type of hat is very, very becoming and youthful as well. It is one of the quickest ways to millinery smartness since the main requisite for becomingness is its line about the face. Whatever severity there is that is trying may be speedily softened by pulling out a lock or two of hair

Fur is one of the most attractive media in turbans for midwinter It is still new in that it has not become universally popular. The tiny fur hat is striking wherever it appears by reason of its very rarity.

A soft little turban of krimmer is shown, following the hairline without any exaggerated or extreme cut about the brows. It sits easily on the head and is very flattering when worn with a coat of krimmer, or at least one trimmed in this fur

Astrachan toques are very smart. One model from Marguerite Paraf, illustrated, has a wide cuff about the head. Astrachan tricot turbans of a knotty sort of tricot resembling the fur are very new in the city.

So popular have turbans of bright colored angora become that one of the avenue shops find it difficult to keep its supply equal to the demand These are clever and are also inexpensive.

Jersey, wool tricot chenille and novelty fabrics are all modish in turbans for wear with the new gayly colored frocks in a color exactly matching

However all small hats of this nature are not turbans by any means. Angora tams and jersey berets are singularly smart and offer a variety from which to choose the most flattering type.

## Artful Flares, Novel Collars and Sleeves Individualize New Coats

EARLY arrivals of couturier coats signally expressive of the Canadian woman in all her types and in all her moods, turn the minds of domestic makers of thoughts of Spring. And the close observer of fashion trends keeps her eyes alert to the actual shopping period.

Individuality in dressing is by no means a matter of choice. And by knowing what will best express herself sartorially each season, the Canadian lady is acquiring a reputation for smartness in her attire

**FLARES VERSUS STRAIGHT LINES**

Statements here and there in regard to the flare cause one to pause and wonder if all the fashion world has gone over to the side of the circular cut Straight lines are well represented, but allied with new details in tailoring, collars and the like do not closely resemble the various types that have gone before.

Three of the cleverly cut coats illustrated are decidedly constructed on straight lines, but the silhouette is considerably softened and feminized Students of style predict that the straight line will be predominantly the choice of the majority for Spring.

**PERSONALITY COLLARS**

Small collars, large full collars, saucy little side ties, the smart cravat of fur, face framing fur shapes less ample than those of Winter necessity, and widened revers offer much in the way of suiting the type to one's personality

Four very distinctive collars of fur are represented on the models pictured, all of silky short furs affording contrast to the color of the coat. An unusually striking collar is thet on a model from Paquin, white fur used on a black crepe coat, the fur stopping at the shoulders and the collar ending in very wide draped jabots.

Balanced fulness at either side of the front skirt section is accented by a hemline cut diagonally across the corners of the closing.

**ORNAMENTAL SLEEVES**

By its sleeve is the straight line or the flared coat directly and emphatically labeled Spring. Fulness is inserted below the elbow, sometimes the sleeve hanging free, again caught into a close cuff or wristband. This gives an opportunity for the designer to employ interesting stitching, tiers, godets or even fur bands in a manner not seen before.

Noteworthy is the double band of white fur on the black crepe afternoon coat from Premet, showing an edge of white along the closing, white facing the lapel and a jaunty fur cravat tied at one side.

Typical of the full sleeve is a sports type from Paquin, the coat of blue suede cloth, circularly cut toward the hem and with a small flared collar of light toned fur This sleeve embraces the type known as the melon shape, more exaggeratedly illustrated in a coat from Bernard of beige tweed with self scarf tied collar and short tucks placed at intervals down the front and on the puffy sleeves.

**TUCKS FOR TRIMMING**

Short tucks are placed at intervals down the front of this model and also on the sleeves

In lieu of fur Vionnet uses tucked black satin for the flaring sleeves generous collar and part of the front on a straightline model of dark blue woolen, pictured

Tucks establish the circular lines on a Paquin coat of blue suede cloth above described.

And when not tucks, stitching frequently is the trimming element as on a coat shown from Patou, of grey ondamousse ornamented in diamond shaped motifs stitched in this design. A very small collar, closing well about the throat, is adorned with a fabric flower in grey and navy

**THE TYPICAL PRINCESS**

Suggestive of the shaped waistline and flaring hem of the princess silhouette is this model. But every inch a princess is a coat of navy blue rep from Vionnet, most interestingly fitted at the higher waistline to accentuate the flares placed below

Correspondingly the sleeves are given a flare from elbow to wrist and the collar is drawn to one side in a large soft tie.

Lelong compromises between the princess and the straightline in a coat, shown in side back view with fulness introduced from the hips by means of four loops cut in one with the coat.

## Paris Fashion Mirror

By ALICE MAXWELL APPO

BOTH Chanel and Lanvin make much of the little sequined capes for evening These are very narrow at the top, showing the shoulder at each side, and are finished with a band ending in front ties Falling to the waist or to the hip, they are a novelty after the long reign of the sequin jacket.

There are many styles of these capes seen in Paris at present, varying in shapes and materials Iridescent paillettes are used for sparkle as well as gold and silver ones, and the dull and bright metals often are worked in together to follow designs.

And with the ensemble idea in view, these capes may be matched in evening caps

Brilliant accessories are logical as long as the present evening bodice continues to be severely plain. But when it reverts to ornamentation no doubt such accessories will be doomed

Phillipe et Gaston, in a recent private showing of their collection created for a French actress, exhibited an evening wrap with a distinct idea, although there was much that was not new nor even interesting in other things

This wrap was cut up from the hem at the back in an inverted U, and through this opening appeared the tiered back fullness of the gown rippling down into a peacock train Hitherto the back flared dress has been accompanied by a black flared coat

The color relation was very beautiful, the rippled train being in pink tulle and the wrap in glistening light blue satin, collared with pink fox

This newer cut to the wrap is a decided departure in lines and is excellently adapted for Spring and Summer wearing.

## Sleeveless Blouse Appears

MANY women find it uncomfortable to wear a long sleeve beneath a suit coat when the thermometer rises suddenly And thus the sleeveless blouse has been evolved, with the prediction that it will be greatly favored for Spring

Over-blouses and tuck-ins, tailored and fussy ones in the restrained modern manner these sleeveless types are not only a convenience in the wardrobe but are femininely attractive.

Plain colors, pastels and prints in rather small patterns are given to pleats, ruffles, draped necklines

ESPECIALLY in checks is black and white an emphasized smart color duo Black alone is a strong color note in sportswear and the black jersey sports dress seen this season strikes a new Spring note Black gains in prominence both in day and evening apparel.

The light tones of brown are the newest hues of this fashionable color for daytime Brown and white mixtures are looked upon with great favor and the well-seasoned beige to which we have become addicted takes a place in the spectrum as a very staple color, smart if you like, but not at all new.

# Plays and Players

## JOHN BARRYMORE'S "TEMPEST" FILMED

**Famous Actor Seen in United Artists' Production of Classic at Capitol Tomorrow**

"Tempest," the new John Barrymore picture for United Artists, which will open at the Capitol Theatre tomorrow for three days' engagement, represents the largest financial outlay, the largest production schedule, and the greatest striving for popular entertainment in the famous star's screen career.

"Tempest" incidentally answers the plea of thousands of Barrymore's admirers for a picture in a modern setting. After a series of big costume pictures, in which he played romantic characters of hundreds of years ago, Barrymore and his United Artists associates yielded to popular demand and filmed a modern story—a saga of twentieth century Russia.

In "Tempest" the screen and stage idol has the role of a dashing—care subaltern whose affairs of the heart and sword lead him into some of the strangest adventures of the revolution which swept out tsarism, made fugitives out of grand dukes and rulers out of peasants. The early part of "Tempest" depicts all the pomp and luxury of the empire; with the revolution comes the most gripping pictorization yet made of that national cataclysm.

Barrymore, as a peasant officer who loves a princess, is supported by a cast of hundreds, the principals of which are Louis Wolheim, Camilla Horn, the German star who came to the United States to become Barrymore's leading lady, George Fawcett, Ullrich Haupt, Boris de Fas, who also came to America from Europe especially to appear with Barrymore; Lena Malena and Albert Conti.

ON THE STAGE

On the stage at the Capitol this week are Rod and Cherie, instrumentalists and singers who can entertain, and how; Peggy Cartwright, the well known dancer; York and Lewis in laughs and steps; Jack Reed, the singing M.C., and the Capitol Stage Band complete the vaudeville bill, which is presented twice daily.

Rowdie—"What do you intend to do when you get to Australia?"
Marks—"Take up land."
Rowdie—"Much?"
Marks—"A shovelful at a time."

### AMUSEMENTS

**Capitol**—John Barrymore in "Tempest."

**Colisseum**—"A Thief in the Dark," starring George Merkel.

**Columbia**—Ramon Novarro in "Ben-Hur."

**Dominion**—"Trail of '98," starring Ralph Forbes.

**Playhouse**—Louise Fazenda in "Riley the Cop."

THE STAGE

**Royal**—Dumbells Revue offering "Why Worry?"

## GRIPPING EPIC OF KLONDIKE BILLED

**Roaring Waters of Yukon Background of Many Thrills in "Trail of '98" at Dominion**

For the first time in quarter of a century the mountain whirl around Lake Bennett in the Yukon have just been photographed, the flows of hammer and axe and the waters of the lake have been receiving the cruelty made boats such as prospectors used on the last lap of their journey to the Klondike gold fields.

More than a hundred carpenters were employed in the above a few months ago and assembled more than a hundred boats, built for the great Metro-Goldwyn-Mayer picture, "The Trail of '98," a story of the North, directed, and which will open at the Dominion Theatre tomorrow with sound synchronization.

The boats were of every size and description, and after being built they suffered the same fate as was met by eighty per cent of the craft in which the daring prospectors sought to navigate the roaring waters of the Yukon. They were smashed to pieces upon the jutting and treacherous rocks on each side of the river's course. A few were sucked underneath the great swirling cauldron near White Horse Rapids.

The timbers for these vessels were sawed to the correct length in the saw mills of Seattle and Vancouver. Then they were freighted north for a thousand miles to Skagway, whence they were each by railroad to Lake Bennett. Here they were unloaded and assembled by the carpenters sent north by the Metro-Goldwyn-Mayer studio.

## COLUMBIA SCREENS "BEN-HUR" FILM

**Pomp and Splendor of Graeco-Roman Message During Time of Christ Shown in Picture**

"Ben-Hur," a Metro-Goldwyn-Mayer production made in Italy and in California, by special arrangement with A. L. Erlanger, Charles B. Dillingham and P. Ziegfeld, Jr., will have its premiere here at the Columbia Theatre Monday, opening a special engagement on that date. The picture was directed by Fred Niblo, and the history of its three years in work is a real-life odyssey of enterprise and adventuring, culminating with the completion of the Antioch chariot race course and the filming of the great chariot race twixt Messala and Ben-Hur.

In this production the work Metro-Goldwyn-Mayer has enjoyed the immense advantage of the movies of a story laid in outdoor scenes and characterized by the splendor and pomp of Graeco-Roman miles in the time of Christ. Among the greater scenes on which the Newer Art has lavished its resources are those of the Wise Men and the Star of Bethlehem, Jerusalem under Roman occupation, the sea battle twixt Greeks and Romans, the life in Antioch and the chariot race, the hero's assembling of his Galilerean legions, the finding of his mother and sister in the Vale of Hinnom, and the miraculous healing wrought by the Divine power. These scenes are knit together by a story of love and revenge, to which the romance of Ben-Hur and Esther, the intrigues of Messala and the wiles of Iras, lend engrossing interest.

## PLAYHOUSE OFFERS EXCELLENT COMEDY

**"Riley the Cop," Showing on Screen Tomorrow, Declared One of Best Pictures**

Farrell Macdonald has scored another tremendous success in "Riley the Cop," his latest Fox production, which shows at the Playhouse Theatre.

It is John Ford's twenty-fourth production for Fox, an excellent comedy-drama by James Gruen and Fred Stanley, based on the experiences of a New York patrolman in Europe.

Macdonald, who has appeared in many of Ford's pictures in the last nine years, was elevated to stardom as a result of his excellent and outstanding work under the Fox banner.

Judged as comedy, the production ranks with the best pictures made in America or abroad. There is no forcing the issue. Situation leads to situation until a satisfactory climax is reached after gales of laughter. The photography is gorgeous.

John Harron, during the filming of the Tiffany production, "Once and Forever," the same Fox feature picture, had a bad attack of "Klieg" eyes—that is, his eyes were badly affected by the strong studio lights. Unable to do anything his mates, the director saved the day by shooting the scenes in which the young hero is getting over an operation to regain his sight. This enabled Harron to have his eyes bandaged for several days so that the information and the swelling disappeared.

### *"Two Black Crows" To Appear in Film*

Messrs. Moran and Mack, who do business under the name of "The Two Black Crows," have been acquired by Paramount for two feature-length dialogue pictures. The films will be made in Hollywood, where the team will shortly arrive up residence. At the present writing the stories aren't certain—nor are the other members of the cast, or the director.

RALPH FORBES AND HARRY CAREY
In "The Trail of '98," the feature attraction at the Dominion all this week.

## TENSE MYSTERY IN COLISEUM FEATURE

**Fine Entertainment Afforded by "A Thief in the Night," Showing Tomorrow**

Albert Ray Fox Films director, has added another notable production to his credit with "A Thief in the Dark," which will be shown all this week at the Coliseum Theatre.

The picture is of the spook and house-of-mystery school, with hilarious situations, and exposes at least one method of conducting a fake spiritualistic seance.

The story depicts attempts of a mob of circus side-show grafters to steal a fortune in jewels from an eccentric old recluse and his pretty granddaughter.

This takes place in the house of mystery, the recluse's old Southern mansion, at midnight during a heavy electrical storm. A seance in spiritualism serves to introduce sliding panels, "ghosts," secret passageways and, finally, the climax of the picture.

Spine-chilling effects and the super novelties of the production will not, of course, be revealed here out of deference to the surprise effect of the photoplay.

## CHIC FEMININITY CLIMAX DUMBELLS

**Twelve Pretty Canadian Belles Add Beauty to Plunkett's Ensemble at Royal Tomorrow**

The new Dumbells revue, "Why Worry?" tenth annual offering of the Dumbells Company, Ltd., holds public interest in the same tense manner as previous revues have done since the Armistice. There is enough novelty in the two hours and a half of programme to satisfy most exacting theatregoers, whether it be in music well rendered, spontaneous comedy, snappy dancing, uproarious sketches, pretty girls, attractive wardrobe, or in fact anything and everything that makes for a well-balanced show.

Montreal, Toronto, the border cities, Winnipeg, John Halifax and Winnipeg have already given tribute to Captain Plunkett's new offering with capacity business, a handsome testimonial to public confidence in the Dumbells organization on the one hand and satisfaction with the present programme as the immediate.

"Why Worry?" introduces a dozen delightfully pretty, happy and healthy Canadian girls for the first time in a Dumbell show. Impressions of the fair sex naturally drop out of the picture with the introduction of the real artists, and as the composition of shows is an ever-changing process this new idea has made a hit all along the line. In dainty dances of the ballet order also as interpretive or picturesque numbers, the girls mingled with the soldier crew give verve and daintiness to the production which practically amounts to a complete reconstruction. In the process of change, some old faces are missing but new ones with fresh ideas and engaging personalities and newness and lustre to the whole outfit.

The Dumbells will offer "Why Worry?" at the Royal Victoria Theatre for three nights, commencing Monday of this week, and also at a matinee Wednesday.

### *"Dynamite"*

Cecil B. DeMille's all-dialogue picture, "Dynamite," will have as its leading characters two who need no profile acted for the screen, Charles Bickford was recently announced this last week brought forth Kay Johnson, who appeared on the New York stage in "The Beggar on Horseback," "A Free Soul" and "One of the Family."

"Dynamite" comes from the pen of Jeanie MacPherson, who wrote the scripts of "The Ten Commandments," "The King of Kings" and "The Godless Girl."

### *Billy Dove and Rod*

"The Man and the Moment," besides being a story for Billie Dove and Rod La Rocque, will apparently be something of a California travelogue. There will be scenes of the beaches, the orange groves, the sugar leaf at Santa Monica and the Mission at Oak Knoll and Beverly Hills. Nor is that all, for Director George Fitzmaurice is a leading his troupe around looking for more

## CO-OPTIMISTS IN DOUBLE BILL

**Brilliant Performance Given Crystal Garden by Clever Artists Last Night**

The talented Co-optimist Comedy Company gave two outstanding plays, as the Crystal Garden last night, when they presented a double bill consisting of A. A. Milne's brilliant one-act farce "The Man in the Bowler Hat," and Robert Marshall's clever comedy, "A Wire Entanglement."

Mrs. Leger-Willis gave another outstanding performance as Mrs. the somewhat discontented wife who John with her husband in the war that the prosaic nature of the existence might be amplified by the introduction of a little excitement. Mr. A. Leger-Willis, the director of the company, presented an exceedingly clever portrayal of John, the husband. The role of chief villain, whom fate chooses to provide the excitement the couple desire is taken the Ralph's role was more adequately played by Mr. W. Taylor. Major P. J. Bowden as the hero, Miss Betty Jennings as the heroine, Mr. Evelyn Mitchell as the butlah, and Mr. D. Hincks as "The Man in the Bowler Hat," all gave splendid renditions of their various roles.

As Christabel Tomlinson, describing an "Our Own Correspondent" of The Times, Mrs. Leger-Willis gave another brilliant performance. Excellent support was given by Mr. D. Hincks as Thomas Highbury, assistant editor of The Times, and, again by Miss Betty Jennings and Mr. W. Taylor as Miss Tetts and Joshua Sprague, shorthand writers.

"Bloomers," say the fashion writers, will soon be a thing of the past." On their last legs, so to speak.


**FORD SAFETY CAB** 8800 PHONE

Example of Rates for 1 or 4 Passengers: 1 Mile, 25c; 1 1-10 Miles, 30c; 2 Miles, 40c.

The Only Metered Transportation in Victoria



**COLISEUM**

BUSINESS IS WONDERFUL

NOTE: Crowded houses with satisfied customers, that's the answer for our efforts. We thank you for the way you have received this company—they are by far the best, held for an indefinite run.

You Did Like Mr. Raymond "Toby" Leitch in "Toby on the Spot" You Proved That

("For the Love of Mike")
Don't Miss the

**Coliseum Players**
—in—
**"SPUTTERS"**

You'll Laugh Till You Cry! Cry and Then You Will Laugh! See an Entirely New Setting! Enjoy the Atmosphere, It's All New! Be Sorry If You Miss Seeing It! Be Welcomed at the Coliseum!

"THE CAST OF STARS"

Miss Leone Webber—Sweet as Honey; Leading Lady.
Miss Esther Todd—She Can Be Mean, But She's Nice.
Miss Ada Dennis—Looking for Next Sunday, Stand Pat.
Mr. Leitch—A Good Boy Gone Wrong. Funny? Uh Boy!
Mr. Taylor—Handsome But Unlucky—You'll Get a Break.
Mr. Cliff—Character. But Oh What a Character.
Mr. Baggley—The Early Bird Misses All Boats.
Mr. Wallace—Stay Away From Jack Neal (Opposition).

THEY ARE ALL AT THE COLISEUM
COME DOWN AND MEET THEM



ON THE SCREEN

WILLIAM FOX presents

**A THIEF IN THE DARK**

A Chilling Tale Chrome of Spooks and Crooks

ALBERT RAY production

How spirit mediums ply their trade and dupe their unwary victims told with skill, thrills and laughter!

JOHN BARRYMORE
In "Tempest," showing Monday, Tuesday and Wednesday at the Capitol.

## TEN BEST FILMS OF 1928 NAMED

**New York Critic Chooses Half Score of Most Appealing Screen Productions**

RICHARD WATTS, Jr., in N.Y. Times

Some day a screen critic may possibly arise who is daring enough and courageous enough to toss aside with gallant disdain the convention which demands that at this time of the season he draw up a list of the ten best pictures of the last year, the ten best performances, and other incidental but highly customary selections. I, however, am not that courageous person, and, furthermore, it is so much simpler to make out these lists, no matter how inaccurate they may be, than it is to go to the trouble of devising a holiday essay on the films that the custom is hereunto applauded as one of the few bright features of the season.

Before making my lists I'm going to make a few explanations, all-out be advanced. First, my selections express only my feelings at the moment. For example, if I made a selection of the ten best pictures for The Film Mercury, in Hollywood, recently, and I am sure that the phonies to be appended here will differ in an instance or two from those I chose a week ago. It is practically certain, too, that I have overlooked a number of pictures and people that should have been mentioned. In brief, these tables will be merely based on my choices and recollections of the moment.

These explanations having been made as gracefully as possible I would offer you the following as my list of the ten best photoplays of 1928:

"The End of St. Petersburg."
"The Patriot."
"The Last Command."
"Ten Days That Shook the World."
"The Man Who Laughs."
"The Wind."
"The Big Noise."
"White Shadows in the South Seas."
"Shadows of Fear."
"The Shopworn Angel."

The group was selected with more than one pang, chiefly because it was necessary to omit such excellent works as "The Crowd," "The Docks of New York," "Irish the Terrible," "The Racket," "Sadie Thompson," "Street Angel," "Dry Martini," "Homecoming," "Show People" and "West Zanzibar." It may possibly be of interest to note that my selections a year ago were: "Chang," "Start Love," "Service for Ladies," "Resurrection," "Blonde or Brunette," "Twelve Miles Out," "Underworld," "Man, Woman and Sin," "The Flash School Hero," and "The Way of All Flesh"—a pretty distinguished list, but not nearly as difficult to pick from as are the present entries.

## BRITISH TALKIE FILMS

**Site Selected Near Brighton for Immediate Erection of Plant for Vitaphone Pictures**

An agreement has been made between the British and Dominions Film Corporation, Limited, and the Western Electric Company, of America, whereby the British and Dominions organization, in addition to their programme of silent pictures, are to produce their year sixteen "talking" pictures with vitaphone or movietone accompaniment. These will be released in America at the rate of one a month. The first two pictures—which are screen versions of two plays, "The Pot" and "The Wolves"—are being produced by Mr. Herbert Wilcox, at the Christie Studios in Hollywood, in collaboration with Mr. Marshall Neilan. While these two pictures are being made in America, the British and Dominions Film Corporation intend erecting their own sound studios in England. Building will be begun this year on a site near Brighton, for which negotiations are now in progress, and will be carried on as expeditiously as possible in order that the studios may be ready for occupation in May. A number of well-known stage plays have already been secured, along with the services of many distinguished players.

## FILMS HAD BOOM

**Last Year Declared Most Satisfactory in British Industry and Outlook Good**

This year should be a very important one in the British film industry, for there are now being turned out better pictures, and the trade had a boom year during 1928. The two men chiefly responsible for this revival in the film trade are Mr. John Maxwell, a Glasgow solicitor, who built up the Base Finance producing organization, British International Pictures, and Colonel A. C. Bromhead, who is chairman of the Gaumont-British Corporation. This is the concern which recently bought the P.C.T. circuit of picture-cinemas in Great Britain, and now owns 200 of the finest picture houses in the country. Colonel Bromhead is a genial personality whose hobbies are farming and collecting books about London.

### *"Lady of Pavements"*

It is just a matter of time now until "Lady of the Pavements" has its New York premiere. It was recently completed, and Raymond A. Klune, production manager for D. W. Griffith, is now in New York making arrangements. William Boyd, Jetta Goudal, George Fawcett, Albert Conti and Lupe Velez are in it. Irving Berlin has written some music for it.


ALL THIS WEEK

**DOMINION**

STARTS MONDAY

Matinee - 35c
Evening - 50c

**A Sound Picture!**

Bigger Than "Ben-Hur"
Bigger Than "The Big Parade"

Robert W. Service's Famous Novel

**"THE TRAIL OF '98"**

With Dolores Del Rio
Ralph Forbes, Karl Dane

A Metro-Goldwyn-Mayer PICTURE

What You Will See in This Film Marvel

THE GIGANTIC SNOWSLIDE!
Positively the most colossal scene ever filmed.

THE CHILKOOT PASS
The mountain over which thousands of gold seekers trudged to reach the Klondike.

THE WHITE HORSE RAPIDS
The most perilous part of the trail to the great Golden Rush down the Yukon.

THE BURNING OF DAWSON CITY
In which the world's most spectacular pioneer gold camp is reduced to ashes

See and Hear
**Chic Sales**
—IN—
**"The Star Witness"**

MOVIETONE NEWS

Bargain Matinee Daily
Starting at 12 Noon (The First Show)
Adults ..... 30c
Children ..... 10c

TWO SPECIAL PICTURES
ON ONE BILL
1st
RILEY THE COP

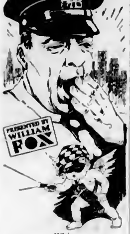


With
FARRELL MACDONALD
Louise Fazenda—David Rollins
Nancy Drexel

2nd
TIFFANY presents
"ONCE and FOREVER"
By HOUSTON BRANCH
A Dramatic, Human Story of the Love of a Girl and a Boy
With Patsy Ruth Miller, John Harron, Burr McIntosh, William V Mong, Paulette Duval, Vadim Uraneff

COMEDY FOX NEWS

See GEORGE READ Hear
The Boy
Who Makes the Organ Talk

THEN
Tuesday Is Rebate Night
$25 Given Away

THEN
Thursday Is Song Contest Night
$10.00 Given Away—Sing Any Song

Mats. Wed. and Sat.—Nights 7 to 11

COMING NEXT WEEK
The Greatest Underworld Picture of All Times
"The Gangster"

Playhouse

Party Hostess (as Tommy is leaving): "I must tell your mother what a good boy you have been."

Tommy: "Well, one must put up a bit of a show at a party."—Punch.

# THEATRICAL MAN KNOWS CANADA

**Gordon McLeod, British Actor, Spent First School Days in Victoria**

On investigation, the number of distinguished celebrities of one sort or another who have Canadian connections is apparently colossal.

Late last season, the young London star of the footlights, Gordon McLeod, commenced a Canadian tour from Halifax to Victoria, at the head of an English company. Proceeding westward by degrees, he arrived in due time at Regina. There he was greeted by a visiting delegation from the nearby town of Indian Head, led by Mayor A. Adair, who wished to welcome him back again and ask him to try and pay a flying visit to the old town. Shortly before the war the young star had been a resident of the Prairies in the capacity of a student farmhand, which, as everyone knows, is a strenuous life.

After Regina, he went on to the Pacific Coast, and, at Victoria, visited the school which was the first hall of learning in which he was formally enrolled. As a child, he lived in British Columbia with his parents, but was born in Devonshire, coming to the Dominion as an infant.

One of the high lights of this quasi-Canadian's theatrical career was a sixty-two-week run as the star of "A Bill of Divorcement" in the English production of Clemence Dane's play. The story, as is well known, deals with a returned soldier, placed in an asylum at the end of the war following a case of shell-shock, who escapes years later to return home. On arriving there, he finds his wife has divorced him.

Two sturdy British stage hands watched the offering carefully for the first two nights and then proceeded to discuss the justice of Miss Dane's ideas.

Mr McLeod, coming offstage during the play, heard the end of their remarks:

"She'd oughter marry 'im again, Bill," said one of the pair slowly.

"Marry 'im again?" retorted the other. "Why, 'Arry, 'e's been insanitary for sixteen years."

## *Greengrocer Invented Chaplin's Moustache*

The man who gave Charlie Chaplin his famous moustache has been discovered. He is Will Mather, a greengrocer of Hertfordshire, England. In 1901 he started a little greengrocery business, and as a spare time employment he helped Fred Karno in his music hall sketches. Later Charlie Chaplin came to work for him. Charlie used to push the barrow to Covent Garden market every morning, and they often held rehearsals for the evening show while shelling walnuts. The moustache came about this way. Mr. Mather gave Charlie threepence to go to see Dr. Bodie. Next day Charlie gave an impression of the doctor, making a moustache with some horsehair pulled from an old mattress. And that was how the "Charlie Chaplin" was born.

## *Emil Jannings at Work on New Film*

Emil Jannings is now on his first location trip since his arrival in America. With Esther Ralston, Gary Cooper and the director, Lewis Milestone, he is now sojourning in the snow country of Lake Tahoe in the Sierra Nevada Mountains—that country being more or less similar (for camera purposes) to the Swiss Alps. In the German star's new picture—referred to as "An Alpine Romance," although that is not the final title—he plays the part of a Swiss mayor who is betrayed both by his friends and by circumstances. The story was written by Victor Schertzinger and Nicholas Soussanin.

## *Sir Philip Gibbs' Latest*

The latest offspring of the prolific pen of Sir Philip Gibbs to go into the movies appears to be "Darkened Rooms." It hasn't gone yet, but is expected to next month, with Evelyn Brent and William Powell as the two main characters. It is a mystery story with a London background.

FRED EMNEY
In "Why Worry?" showing at the Royal Victoria starting Monday.

# "THE GIFT" TO BE PRESENTED HERE

**Appealing One-Act Play Will Be Seen at Memorial Hall on Wednesday and Thursday**

"The Gift," a one-act play of unusual charm and winning appeal, will be presented on Wednesday and Thursday evenings, February 6 and 7, in the Memorial Hall, in connection with the 70th Anniversary Exhibition and Bazaar. The play was first performed in New York City, November 9, 1920, with a cast of well-known players. There are six characters in all, and the scene is laid in a little town of Judea. The action passes in the room of a peasant's home in the year A.D. 30.

Joel, a little lame boy, firmly believes the Galilean can cure him of his lameness if he will go and ask Him. In preparation the boy makes a wreath of white roses as a gift for the Galilean. Huldah, with whom Joel lives, a woman with neither heart nor imagination, ridicules the boy's faith, throws the wreath into the fire and frustrates the boy's going by leaving him in sole charge of her father, an aged and infirm man. A stranger, blind, also seeking the Galilean, to regain his sight, stops at the door for food and rest. The boy takes him in. Accidentally the stranger comes in contact with the charred wreath which Joel has dragged from the fire. The stranger hears about the wreath's purpose and offers to carry it to the Galilean. Joel explains its sorry plight. "The Galilean will understand," answers the stranger. "But it is black and ugly," exclaims the boy. "But not the heart that fashioned it," he is answered. The stranger then learns of the boy's desire to be cured, and offers himself to remain there with the aged man while the boy goes to get his heart's desire. The boy accepts the stranger's great sacrifice (much to the disappointment of the old invalid) and leaves the house. However, in a few minutes the boy is back again crying out that he cannot go. "It is much worse being blind than being lame." The stranger is put upon the road by the boy to seek the Galilean. The boy, watching him through the window, sees the stranger meet with a Traveler, sees the giving of his burned wreath to the Traveler, its transformation into beautiful roses as it touches the Traveler's hands, then the return of the stranger, no longer blind, to the house. In his joy the boy leaps across the room to the door to find that his crutches have dropped to the floor, and he has leaped across the room unaided—cured. The play ends with much joy for all three in the room, while outside is heard the voice of the unbeliever, "Strange we missed Him; He must have passed this way." The stranger answers, "Yes, He passed this way."

Season tickets, admitting the holder as many times as desired to the exhibition from February 5 to 9, are obtainable now at city music stores, and at other places in Victoria, Oak Bay and Esquimalt. Proceeds from the sale of tickets and from the exhibition and bazaar will be devoted to the fund for completing the baptistry and "children's corner" in the new Christ Church Cathedral.

## *Film Arts Guild*

Varick Frissell, the young Yale graduate who single-handed conceived, photographed and produced "The Great Arctic Seal Hunt," has been elected a vice-president of the Film Arts Guild. The Guild plans to launch out into the production of short subjects; the new vice-president will have charge of that work.

Warren: "I wonder why a dog puts such an implicit trust in a man?"

Moore: "Well, you never heard of a man trying to borrow money off a dog or selling him a used car!"

# Burgess Bedtime Stories

## The Terrible Shadow

By THORNTON W. BURGESS

These were dark days, as well as dark nights, in Farmer Brown's big barn. At least, that is the way Nibbler the House Mouse and Mrs Nibbler and all the other Nibblers felt about it. That is the way the Rat family felt about it. You see, there had been many mysterious disappearances. Not a day went by that one or more members of the Nibbler family and the family of Robber the Rat did not disappear. Once they had disappeared, they never came back. At first, Black Pussy had been blamed. But then it was noticed that these disappearances kept right on when Black Pussy seldom came to the barn.

Then there began to be a story go around all through the barn. It was whispered in every Nibbler home. It was talked about in every Rat home. There wasn't a Rat or a Mouse who had not heard of the terrible shadow in the barn. A number of frightened Mice had seen it. It made no sound. It seemed to just float. But down from it would reach great claws and seize an unlucky Mouse or young Rat. It became spoken of as the terrible shadow with claws. Every day there were fewer Mice and fewer Rats and every day there was greater Fear in Farmer Brown's barn.

"The worst of it is, my dear, there is nowhere else to go," said Nibbler to Mrs. Nibbler, in that squeaky little voice of his. "If it were Summertime we might go somewhere else. It is of no use to go back to the house for conditions are just as bad over there. So I don't see but that we must stay right here, in spite of the terrible shadow with claws. All we can do is to train the children to watch out for it. Oh dear, oh dear, I wish I knew just what it is!"

It was in the early evening of that very day that Nibbler the House Mouse started to cross from one side of the barn to the other on a big beam, which made up part of the haymow. He was halfway across when he peeped over the edge to look down. Just as he did so, that terrible shadow seemed to float right beneath him. Without a sound, it floated down, down and then suddenly dropped quickly. A minute later and it had started again. Up, up it came, while Nibbler remained motionless from sheer fright. Up, up it came, and stopped on a rafter just across from Nibbler. For the first time he had a good look at it. It was a Bird. It was Spooky the Screech Owl! Nibbler didn't recognize him because you know Nibbler had lived all his life either in Farmer Brown's house or Farmer Brown's barn, and so never had seen an owl. But he knew he was a Bird for he had wings and feathers. Somehow it was a relief to find out that it wasn't just a shadow.

Nibbler stared across at Spooky and all at once he became aware that Spooky's round, fierce eyes were fixed on him. Then Nibbler saw that in the claws of one foot Spooky was holding tightly a half-grown Mouse. Poor Nibbler! He was too frightened to move. Probably that is what saved his life. Had he started to run, Spooky would have been over there in an instant. But because he remained motionless, Spooky didn't recognize him as a Mouse. And, being occupied with the one he had caught, he paid no further attention to poor Nibbler. After what seemed a very, very long time to Nibbler, there was a faint squeak under the hay in a corner of the barn. Instantly, Spooky turned his head that way. This was Nibbler's chance. He ran swiftly back the way he had come and darted down under the hay. By the time Spooky turned his head back, Nibbler was safely out of sight. Then how he did hurry home to tell the news! Before the night was over, everybody in the big barn knew that the terrible shadow was not a shadow at all, but a member of the Owl family.

"The worst of it is, my dear, there is nowhere else to go," said Nibbler to Mrs. Nibbler

Copyright, 1929, by T. W. Burgess

The next story: "Spooky's Surprise."

# Health and Diet Advice

By DR. FRANK McCOY

**DANGER SIGNALS**

The desire to live is the most deeply rooted of all instincts and is so universally found among all of the animal kingdom that it has aptly been termed the law of self-preservation.

Man will dodge an automobile; will run out of a burning building; will cling to a life preserver when shipwrecked; and will take along a parachute when traveling in an airplane. In fact, he is constantly on the alert to protect himself against bodily injury. He avoids those things which might result in immediate death, but is apt to be careless of those things which do not produce an immediately disastrous effect. You, yourself, for instance, will avoid drinking a strong poison because you know that it is immediately dangerous. And yet, did you ever stop to consider that the food which you are eating day by day may result in a slow poisoning and that you may, as the old German said, eventually eat yourself to death?

You have in the past probably selected your food because it filled you with a comfortable feeling. If the pleasures of the table were the only rules to consider, this way of selecting food would be as good as any, but since the taste of the food has little or no connection with its wholesomeness, it is as important for you to use as much caution in selecting food as you would in regulating any other acts of your life.

My experience in examining and diagnosing thousands of cases each year, over a period of many years, has convinced me that diet is a most potent factor in every disease. An acute disease rarely attacks the body without being preceded by symptoms and warnings long before the actual condition of sickness has been shaped into a disorder which may be called by a special name. The best time to begin a cure is when you first begin to feel these predisease symptoms. You can thereby prevent the danger and inconvenience of the actual sick spell. After most serious diseases, even though cured, the body remains battle-scarred and injured in ways that no amount of after-cure can completely remedy.

It is not wise to be constantly looking for trouble, but it would be folly for one not to pay attention when there is a red light or a warning gong of danger ahead. In your own body there are many danger signals, just as actual as these, which should serve to warn you of impending disaster. Answer these questions to yourself, and then you will be able to judge whether or not you are being warned by nature. Is your complexion pimply? Do you have an over-abundance of stomach and intestinal gas? Are you conscious of distress in your abdomen? Do you feel tired in the morning? Are you subject to constipation or diarrhoea. Do you worry, feel unhappy or scold? Are you sleepless? Is your circulation poor? Do you have headaches?—These are only a few of the warning forerunners of disease. If you can answer yes to any of these questions, you should immediately begin to care for your health and avoid a more serious disease.

Even if you are suffering from some of these symptoms, you should take courage from the knowledge that habits of health may be cultivated as well as the destructive habits which lead to disease. The recognition of the proneness to a disorder may make it possible, by study and application, to evolve an even greater degree of health than that possessed by the average person.

Correspondents wishing to communicate with Dr. McCoy should address letters: Dr Frank McCoy, c.o. Bell Syndicate, 154 Nassau Street, New York, U.S.A.

## *Eternal Love*

John Barrymore's latest picture, made under the name of "King of the Mountains," will be called "Eternal Love." It has been finished, but the date for the release has not been set. Based on Jacob Christoph Heer's story, "Der Koenig der Bernina," this film was directed by Ernst Lubitsch.

**THE COLONIST IN NEW YORK**

The Colonist is delivered to the principal New York hotels, on order only, by the Long Acre Newspaper Delivery. Order may be given to the Mail Clerk of your hotel or telephone to Longacre 4649.

# REPRESENTATIVE INDIAN TO COME

**Sir Rabindranath Tagore Promises to Attend Conference on Health and Leisure**

A message has been received from Lord Irwin, Viceroy of India, which announces that Sir Rabindranath Tagore, one of the most distinguished authorities on literature in the Far East, will attend the conference on education and leisure which will take place in Vancouver and Victoria early in April.

Sir Rabindranath, who will travel by the Pacific route, is a Doctor of Literature of the Calcutta University. Born in the year 1861, and privately educated, he lived the first twenty-four years of his life in Calcutta, after which he went to the country to manage his father's estates, where he wrote many of his works. At the age of forty he founded a school at Santiniketan, Bolpur, Bengal, which later developed into an international institution called Visva-Bharati.

In the year 1912 he visited England and translated some of his Bengali works into English. He has visited Europe several times, and also Japan, China, the United States and South America. A regular contributor to The Visva-Bharati Quarterly, he has written about thirty poetical and numerous prose works, including novels, essays, short stories, sermons and dramas, winning the Nobel Prize for Literature in 1913. He has also written and set to music no fewer than three thousand songs. His works include "Gitanjali," "The Gardener," "The Crescent Moon," "Chitra," "Kabir's Poems," "Sacrifice" and other plays, "Cycle of Spring," "Stories From Tagore," "Glimpses From Bengal," etc.

# CZECHOSLOVAKIA TO HAVE NEW PREMIER

PRAGUE, Czechoslovakia, Feb 2.—The resignation of Premier Svehla was announced in the newspapers last night. He has been bedridden for three years, and on that account asked President T. G. Masaryk to relieve him of his duties.

It is reported that War Minister Frantisek Udrzal will form a new Government and will retain most of the members of the Cabinet.

COLUMBIA
Starting Monday
BARGAIN MATINEE
Usual Prices
1 to 5 P.M.
Evenings, 25c and 35c
Children, 10c (All Day)

You Must See It at Least Once!

No picture in history has ever dared attempt the marvelously thrilling, glamorously beautiful scenes depicted in this remarkable masterpiece. The mind of man has never conceived the words to describe even faintly the grandeur, magnificence and awe-inspiring moments that pass before your eye in this astounding prodigious gem.
Here is a picture for all time—for all people—for all ages—a picture to see over and over again and to marvel at for all time.

BEN-HUR
From the immortal novel by GEN. LEW WALLACE
Directed by
FRED NIBLO
With a cast of thousands headed by
RAMON NOVARRO
Betty Bronson, May McAvoy, Carmel Myers and Francis X. Bushman
Feature Picture Starts at
1, 3:45, 6:30 and 9:15 P.M.
NEWS
ORCHESTRAL
ORGAN
ED. HOLLOWAY, Organist

Royal Victoria
MON., TUE., WED. EVENINGS
THIS WEEK
MATINEE WEDNESDAY

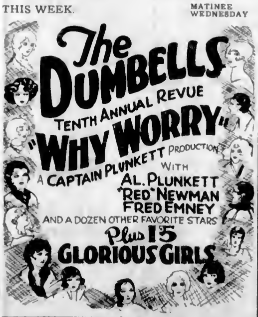


ONLY ENGAGEMENT HERE THIS YEAR
Evenings: 55c, 80c, $1.05, $1.60 and $2.10
Wednesday Matinee 55c, 80c, $1.05 and $1.60
Tickets Now Selling at the Box Office

ARENA
P.C.H.L. Championship
HOCKEY
SEATTLE vs. VICTORIA
February 5, at 8:30
PRICES
Box Seats $1.10
Reserved Seats $1.00 and 75c
Gallery 50c
Children 25c
Tickets on Sale Monday, Feb. 4, at 9 a.m., at Plimley & Ritchie, 611 View Street. Phone 1707.

CAPITOL
MONDAY TUESDAY WEDNESDAY
AT USUAL PRICES
Mat. 25c Eve. 35c Children (All Day) 10c
ON THE SCREEN

IN HIS FINEST STAGE OR SCREEN ACHIEVEMENT
A NEW DRAMATIC TRIUMPH
"TEMPEST"
with
CAMILLA HORN LOUIS WOLHEIM

FREE LOGE SEATS—Is Your Name Printed Here?
The Capitol Theatre invites Mrs. A. Ridland, 1749 Oakworth Road and two friends of her own choice to be its guests any day this week. Please detach this coupon and present to cashier. A New Name Every Morning. Watch for Yours!

THE STAGE TWICE DAILY!
York and Lewis
Offer Laughs and Steps
Rod and Cherie
Instrumentalists and Singers
PEGGY CARTWRIGHT
The Well-Known Dancer
Al. Prescott and His Stage Band
Jack Reed, the Singing M.C.

FEATURETTES
CAPITOL COMEDY
"Gobs of Love"
PATHE REVIEW

# *Bambino Kicking Legs At Training Quarters*

## Famous Home-Run King Will Leave Gymnasium for Spring Quarters in Fine Condition—Will Be Thirty-Five Next Month

(Special to The Colonist)

BABE RUTH

NEW YORK, Feb. 2, 1929 — Babe Ruth is again kicking his legs up and down in Artie McGovern's gymnasium on Forty-Second Street, and doing his leg and abdominal exercises with much fervor McGovern sends Ruth South in far better condition than he ever used to be after doing his late Winter tubbing at Hot Springs. Ruth would try to boil off all of his overweight in a period of three weeks. Invariably he would weaken himself and his Hot Springs sojourn would be broken up with a heavy cold.

It was in the Spring of 1925 that the Babe had his historic collapse in the railroad station at Asheville, N.C. That was followed by a long illness, his mediocre play and his late season fine and suspension. There had been no more intentional passes for the Babe. The Yanks had dropped to seventh in the race, and Babe was just a ball player.

Ruth seamed through. Some gave him a few years of medocrity, but nine out of ten thought his career as a super-star was over. Ruth weighed something like 260 pounds when McGovern took hold of him four Winters ago. His blood pressure was way down and his body tone was bad. The change the little trainer made in his big patient in two months time was little short of remarkable.

**McGOVERN TRAINER**

When Ruth first came to McGovern and tried the exercises he heaved like a horse well past the boneyard age. A few games of hand ball ran him ragged and had him puffing like a locomotive on a stiff grade.

The time Ruth left, shortly before the St. Petersburg training season, he had left thirty pounds there, and as far as playing hand-ball, he had the best endurance of anyone in the place. All eyes were on Ruth at the start of the 1916 season. Could the Babe come back? Could he? Well, he again jumped his batting average to 372 and his home run crop to forty-seven. And the Yankees jumped from seventh place in the standing to first. And in the World's Series of that season, 1926, the Cardinals thought so well of Ruth's comeback that they walked him eleven times most of the bases on balls being intentional.

Is it any wonder that since then the Babe has entrusted himself to McGovern's care every training season. Even two years ago, when he was working on his picture out in Hollywood, he had McGovern make the cross-continent trip for the purpose of putting him through his "Spring sprouts."

**THIRTY-FIVE NEXT MONTH**

Ruth will be thirty-five next month. How much longer can the big fellow stick around as a super-star? He figures he is good for about five years more. He bases that on the respective ages of such players as Wagner, Lajoie, Cobb and Collins when they stopped playing.

Some doubt whether Ruth can go as long as these other stars. He never appeared to better advantage than in the World's Series which wound up the 1928 season, but just before that the Babe looked very tired. He had one September slump when he got only two hits in ten games, and it was a hard task pulling the old legs over the outfield.

## VACANCIES ON DRUM CORPS OF EAGLES' AERIE

The Victoria Aerie, No. 13, F.O.E., wishes to express its pleasure at the visit of Grand Worthy President, Edward Ryan, last week, the shortness of whose stay is a disappointment to the order.

It is understood that Brother Coured H. Mann, past grand worthy president of the F.O.E., will visit Victoria in the near future. There will be a practice for the drum corps tomorrow, at 8 p.m., in the Old Hall on Pagard Street. The band leader has vacancies for six musicians, to take up the new valve bugle under his tuition. This drum corps is unique in being the only one equipped with this instrument on the Pacific Coast or throughout the United States.

"Why are those fellows speeding so?"
Asked Miles-upon-the-street.
"Trying to get the new model home
Before it is obsolete."

MARTELL
Three Star
BRANDY
Established 1715
Highest quality Cognac, aged in wood.
Bottled in France

Worth Tilting! M31

This advertisement is not published or displayed by the Liquor Control Board or by the Government of British Columbia.

Who's Your Printer?

WHO IS YOUR printer? Does he create for you the kind of printing that makes every sale a closed sale?

Manufacturers, merchants and buyers of printing who realize the importance of this co-operation by their printer come to us for results.

Let us work with you on your next printed piece and help you make it a profitable sales-getting investment.

We print attention-compelling
Booklets Catalogs
Blotters Tickets
Business Cards
Letterheads
And anything in direct sales material.

The Colonist
Commercial Printing Departments
1211 Broad Street Phone 197 Victoria, B.C.

# ERVAST ADDS ANOTHER WIN AT TIJUANA

## Baron Long's Horse Shows Way in Feature at Southern Oval — Lila Stilwell Cops Baby Race

### *GENIE FAVORITE FOR COFFROTH*

(Special to The Colonist)

TIJUANA, Feb. 2.—Ervast still remains supreme in the smart set of three-year-olds, in the valley of his awakening. Baron Long's gelding for the fourth time, over a recently ploughed course, met and vanquished four sterling competitors, in the feature event of the afternoon, entituled the Zacatecas Purse. In this first test of the youngsters over the mile journey, Ervast broke, as always, on top and Jockey Woolf took him to the fore at once. "Reckless Mormon" Trimble, on Lady Vava, took after the Palcines gelding and tried steps with the long geared swinger from the Rancho Valle De Las Viejas, but a slight urge from Jockey Woolf took the wind out of Lady Vava, and under wraps Ervast won easily. Taddywawa and Xylophone staged a spirited contest for the place, Irwin's star winning the second mortgage by a length.

Lila Stilwell, in the juvenile start-off event, uncorked a beautiful burst of speed to defeat her very high-class rivals coming down a head in front of Gifford Cochran's heavily-played Jack Campbell.

**BIG ONE GETTING READY**

For quite a spell the big time gallopers have been acquiring the necessary quota of sunshine and shower a la Mex, and are daily slipping into the overnights, in time to have a few races under their belts before the big apple contests roll around. Owners of the plater and near handicap stars evidently realize that competition will tighten smartly henceforth for the entry lists now daily number 130 horses and many times 130.

Some of the satellites that have been on display since the holidays and which stand out prominently in the Coffroth Handicap Winter book and their quotations are: Genie, 5 to 1; Golden Prince, 6 to 1; Ervast, 10 to 1; Sankari, 15 to 1; Alexander Pantages, 14 to 1; Hydromel, 20 to 1; Crystal Pennant, Scimitar, Masked Marvel, Xylophone, Dangerous, Hiram at 30 to 1; Zest, Doctor Wilson, Handy Mandy, 40 to 1; Vermajo, Yam Toy, 50 to 1; Cantankerous, Listo, Montanero, Royal Play and Social Mug, 60 to 1. Genie was out the first time on Friday and was admired much as Willie Kelsay brought him through the stripe behind Listo. Crystal Pennant comes forth tomorrow in a special six-furlong race, where he will meet Eddie Ahearn, Andromeda, Host, Doctor Wilson, Shasta Gold, Quick Return, Proctor Hug and Valkyr.

**RESULTS**

First race—Three and a half furlongs
Lila Stilwell (Barrett) $48.40 $ 8.00 14.00
Jack Campbell (Kelsay) 2.40 2.20
Lady Seth (Allen) 4.00
Time, 43 2-5. Also ran: Sidney Grant, Red Mountain, Sequoia Park, Spartacus, Hatrick, Glad Alice, Element. Scratched: Decite, Valley, Satin Bear.

Second race—Five and a half furlongs
Billy Contner (Jones) $ 9.00 $ 1.20 13.40
Dew (Inzelone) 4.20 3.00
Barrie Oliver (Kern) 4.00
Time, 1.09 1-5. Also ran: Ida Newell, Miss Emmert, Shasta Apple, Duff's Time, Whiteface, Blue Cedar, Shasta Oaks, Kitty B., Dan B. Stewart. Scratched: Camisole, Flamerno, Cap and Gown, Showboat, Lacomete, Kilbronsythe.

Third race—Five and a half furlongs
Owl (Ayraud) $34.00 $15.40 27.00
Dapper (Palmer) 7.20 8.20
Chard (Louman) 3.20
Time, 1.08 4-5. Also ran: Rocky Way, One Shot, Point Loma, Speedy Shaw, Magdalene, Callardo, Forever After, Mad A. Scratched: Shasta Queen, Babylon, Tune In, Wre Boy, Weeya, Enthusiastic.

Fourth race—Mile and an eighth
Bella On (Martinez) $ 2.00 $ 4.00 30.00
Clermonte Jr (Woolf) 4.00 3.00
Ensenada (Leishman) 3.20
Time, 1.59 4-5. Also ran: Ojo, Lake Tahoe, Storsack, Markle Arch, Four-Sixty, Doc McMahon, Princess Elma, Fort Wayne, Alice Loraine. Scratched: Wynnewood, Catesby, Greenhills, My Destiny, Kid North, Sunka.

Fifth race—Six furlongs
Wildrake (Trimble) $14.00 $ 4.20 $3.40
Conciliation (Jones) 10.00 5.20
Musketeer (Hurlburt) 5.00
Time, 1.16. Also ran: War Bird, Forbee, Domesticated, Adolphus, Pretty Pol, Heartache, Ann Curtis, Sonnie Omar. Scratched: Virginia Beauty, Cuervo, Hawkshaw, Miss Lester, Yokohama, Theo Fay, Sailor Maid.

Sixth race—Mile and a sixteenth
Red Dragon (Trimble) $18.00 $ 7.40 28.00
Serosus (Mann) 1.00 8.00
Laddie Buck (Butler) 2.80
Time, 1.51. Also ran: Shasta Mont, King Lehr, Alma, Bluefish, Shampoo. Scratched: Shasta Pepe, Leo Lampe, Rockbomb, Tipsily Witchet, Topsy B., Golden School, Beowulf, Quick Asset, Chief Sabalina.

Seventh race — One mile, Zacatecas Purse
Ervast (Woolf) $ 5.00 $ 2.00 $
Taddywawa (Philpot) 2.00
Xylophone (Kelsay)
Time, 1.42. Also ran: Turk a Coo, Lady Vava.

Eighth race—Six furlongs
Deep Thoughts (Barrett) $ 8.00 $ 4.70 $5.00
Oh Say (Louman) 15.00 3.40
Quick Return (Trimble) 2.00
Time, 1.13 2-5. Also ran: Beth's Bane, Sanford, Mozart, Crafton, Witchmount. Scratched: Order of Spain, Shasta Negra.

Ninth race—One mile
Lieut Beth (Trimble) $18.00 $10.80 $6.00
Mermary (Ayraud) 3.35 2.00
Rolling Star (Woolf) 2.00
Time, 1.42. Also ran: Recreation, Helda Jo, Minister, Realist. Scratched: Almaren, Nosedive, Knockabout, Will Wald, Red Pennant.

**OVERNIGHT ENTRIES**

First race—Six furlongs

| | |
|---|---|
| Waikiki | 107 |
| Vapor | 101 |
| Follow Me | 100 |
| Crittell | 101 |
| Rag Bag | 100 |
| Bull Run | 100 |
| Ohlhaue | 100 |
| Milton | 114 |
| Thistle Gold | 108 |
| Sherry O | 95 |
| Coffield | 100 |
| Thistle Glad | 105 |
| Trinket | 111 |
| Louis Rubenstein | 114 |
| Frank Light | 113 |
| Marie Blanche II | 106 |
| Sarer M | 100 |
| Little Broom | 100 |

Second race—One mile

| | |
|---|---|
| Parisette | 90 |
| Hill and Bill | 100 |
| High Win | 104 |
| Yankee Joe | 105 |
| Semper Felix | 100 |
| El Patron | 105 |

Third race—Five and a half furlongs

| | |
|---|---|
| Mat Hunter | 118 |
| The Dago | 100 |
| Meghery | 104 |
| Milton | 112 |
| Ossony | 113 |
| Short Prize | 112 |
| Frank | 113 |
| *Miss Lester | 101 |
| Riff Raff | 103 |
| Bill Seth | 106 |
| *Kit Carson | 106 |
| Pat | 110 |

*Irwin entry.

Fourth race—Mile and a sixteenth

| | |
|---|---|
| Bill Henry | 104 |
| Lord Douglas | 101 |
| Berwnie Smile | 104 |
| Fred Dubner | 104 |
| Chick Up | 100 |
| Moonchild | 104 |
| Realist | 104 |
| Circuit | 104 |
| Cloud Accelerator | 104 |
| Rockbomb | 104 |
| Bank Jr | 100 |
| Ponimoi | 100 |
| Captain Guard | 100 |
| Kid o' Kildare | 100 |
| Kinsman | 100 |
| Beowulf | 106 |

Fifth race—Mile and a quarter

| | |
|---|---|
| Parchasie | 100 |
| Bobbie Doyle | 104 |
| Shampoo | 104 |
| Seventeen-Sixty | 108 |
| Omrah | 108 |
| Frank Galler | 108 |
| Hijo | 108 |
| Worthman | 101 |
| Alice Loraine | 94 |
| Erie | 102 |
| Tom Byrne | 108 |
| Apple Cross | 109 |
| Serosus | 108 |

Sixth race—Six furlongs

| | |
|---|---|
| Eddie Ahearn | 107 |
| *Andromeda | 90 |
| †Crystal Pennant | 118 |
| †Host | 99 |
| Doctor Wilson | 116 |
| *Shasta Gold | 111 |
| Quick Return | 114 |
| Proctor Hug | 114 |
| Valkyr | 114 |

*Creech entry. †B. O. entry.

Seventh race—Mile and a sixteenth

| | |
|---|---|
| *Seth's Hope | 100 |
| Wirt G. Bowman | 100 |
| Royal Play | 97 |
| *Quick Return | 100 |
| Manchu | 108 |
| Flagstaff | 100 |
| Oh Say | 104 |
| Rip Rap | 104 |

*Parsons entry

Eighth race—Mile and a quarter

| | |
|---|---|
| *Frank O Menke | 100 |
| Tanist | 118 |
| †Fiore M | 105 |
| *Mozart | 105 |
| Dixie Smith | 103 |
| Crossbow | 101 |
| †Alloy | 101 |

*Tara entry. †Willoughby entry.

Ninth race—Clubhouse course

| | |
|---|---|
| Homefire | 103 |
| Prospect | 118 |
| Heartache | 105 |
| Ted Healy | 106 |
| *Sanbeau | 106 |
| War Bird | 106 |
| Paisie | 106 |
| Piute | 106 |
| Vowed Vengeance | 106 |
| Your Majesty | 96 |
| Glad Effort | 98 |
| Sufficiency | 101 |
| Minister | 101 |
| †Elmer H | 118 |
| Conciliation | 105 |
| *Golden Sweep | 107 |
| †Bonnie Omar | 118 |

*Creech entry. †Irwin entry.
Weather, clear; track, good.

## "DUSTY" MILLER MAY MEET YOUNG PETER JACKSON HERE SOON

Billy Brasier, who lays claim to being the manager of the original Young Peter Jackson, is in the city seeking to match his protege with "Dusty" Miller, local heavyweight. Jackson, it is understood, is in good condition and will be ready to meet the local man in about two weeks. However, nothing definite has been settled, and the outcome will rest entirely on what happens when Young Peter Jackson visits here next week. This is not the Young Peter Jackson who suffered a technical K.O. at the hands of Miller here only recently.

Bob Vipond, matchmaker of the Central Boxing Club, announced last night that he would be willing to match Miller with Jackson, but he wants to be sure that the public will see a good fight.

**DR. NICK RACES AGAIN**

Dr Nick, 2.04 1-4 the fifteen-year-old veteran of the trotting wars, is going to the races again this season. He has found a new owner in M. K. Howell, of Portland, who purchased him from N. L. Philp, Los Angeles.

# *As Told by Big Leagues*

. Talking Today

HUGHEY CRITZ—A Recruit Pitcher Who Couldn't Remember.
RABBIT MARANVILLE—The Slipping Veteran and the Six-Feet-Four Pitcher.
CLARENCE MITCHELL—The End of a Perfect Day for Me.

By J. P. GLASS

HUGHEY CRITZ, of the Reds, has many a titillating baseball yarn up his sleeve, but none seems merrier to me than his tale of the young pitcher who joined Minneapolis while Hughey still was playing in the American Association.

"The ... name was Griffin" says Hughey, "and it was decided that he should start a game against Toledo.

For a week in advance we tried to educate him as to how to pitch to the Toledo hitters. We took special pains in giving him the low-down on Bunny Brief, the hard-hitting veteran who did his stuff formerly in the major leagues.

"Well, the series with Toledo arrived. The recruit went in to pitch. But when he faced Bunny Brief, he forgot our instructions to keep the ball high, with the result that Bunny slammed out a terrific home run.

"Ten minutes later on the bench, friend pitcher finally spoke up.

"'Say,' he asked, 'who was that fellow that knocked the home run? Gosh, how that guy can hit!'"

**THE ACID TEST**

One of Rabbit Maranville's choicest anecdotes concerns an outfielder that formerly served Detroit. He had seen his best days and was beginning to slip.

One day Detroit got three men on bases with two out, but the pitcher was the next batter, so this outfielder whom we will call Jones for convenience sake, was sent in to bat for him, in the hope that he would beat the opposing team with a timely hit.

"Go up and win this game," said the manager.

The pinch hitter had no success. He fouled off the first pitch and then watched two strikes go by. Knowing the manager would be good and sore over this performance, he sought to placate him.

"Say," he remarked, "I met a traveling salesman this morning that told me about a pitcher who is worth looking over. He's six feet four, and can hit and field. I'm doing no good here. What say I run down and look him over?"

"Go to it," said the manager. "Take your hat with you. But say, if you get a foul off him, don't sign him up!"

**MAGEE FINALLY SUCCUMBED**

I was talking with Clarence Mitchell, the left-handed spitballist, one day, and asked him who had been his worst jinx in a hitting way.

"Lots of hitters have been tough," said Clarence, "but the worst of them all was Sherwood Magee. He was a tough egg all right.

"Only once did I get the better of him. That was back in the days when I was with Cincinnati. I pitched a double-header against Philadelphia and for once Magee couldn't touch me.

"He was up four times in the first game and I shut him out. In the second game he was up for the fourth time, with two out, without having done a thing and I thought, 'Well, it's about time for him to hit a two-bagger'; but he didn't. He hit a foul a mile high that went straight up and came straight down, the catcher snagging it without going out of his tracks.

"Magee sat on the end of his bat and looked at me with a hopeless expression. I laughed. It was the end of a perfect day for me and I've never forgotten it."

**Don't Get Up Nights—Try New 48-Hour Test**

Don't resign yourself to feeling peevish and old before your time, because of Getting-Up Nights, Bladder Weakness, Burning, Backache, Rheumatic Aches, or Leg and Groin Pains without making the new Cystex 48-Hour Test.

The world's largest drug stores have recommended and guaranteed nearly a million packages with remarkable results. No narcotics or habit-forming drugs. List of safe ingredients in every package.

Ask any drug store for Cystex. Make a 48-Hour Test to quickly alleviate pains enable you to sleep well, feel like new and full of pep. Only 60c if completely satisfactory, otherwise your money back immediately on request. (Advt.)

# SUNDERLAND ADVANCES IN ENGLISH LOOP

## Draws Nearer to League Leaders in First Division by Victory Over Portsmouth Eleven

### *SHEFFIELD BATTLE WEDNESDAY TO TIE*

LONDON, Feb. 2.—Sunderland, the club being watched closely by soccer fans in England just now, crept closer to the league-leading Sheffield Wednesday team in the standing of the English League, First Division, today. Sunderland beat Portsmouth, while the Wednesday only got a draw in their game with Sheffield United. Sunderland are now four points behind the leaders. Blackburn Rovers held third place safely by getting the big points for beating Birmingham.

By virtue of a midweek victory and one today, Chelsea takes a clear lead in the Second Division standing over Middlesbrough.

Fulham took it on the chin at Bristol, where the Rovers got five out of the eight goals scored. Fulham will not be dispossessed of the Third Division southern section leadership, though their advantage was shaved down to a point, when Northampton drew with Southend.

In the northern section, the leading team, Stockport County, was engaged with the second club, Bradford City, and collected a couple of points at their expense. Results of today's matches follow:

**ENGLISH LEAGUE—DIV. I**

Arsenal 0, Manchester City 0.
Aston Villa 4, Burnley 2.
Blackburn 4, Birmingham 1.
Bury 4, Cardiff 1.
Derby 2, Bolton 1.
Everton 0, Huddersfield 2.
Leeds 2, Liverpool 2.
Leicester 1, Newcastle 1.
Manchester U. 2, West Ham 3.
Sheffield U. 1, The Wednesday 1.
Sunderland 5, Portsmouth 0.

**ENGLISH LEAGUE—DIV. II**

Bradford 2, Clapton 1.
Chelsea 3, Bristol City 0.
Grimsby 2, Stoke City 1.
Millwall 5, Tottenham 1.
Notts County 1, Reading 1.
Oldham 1, Barnsley 0.
Port Vale 4, Hull City 1.
Southampton 1, Middlesbrough 1.
Swansea 6, West Bromwich 1.
Wolverhampton 1, Preston 2.

**DIVISION III—NORTHERN**

Ashington 0, Chesterfield 2.
Crewe Alex 4, Hartlepool 2.
Darlington 5, Rochdale 3.
Doncaster 1, Barrow 0.
Nelson 2, New Brighton 0.
Halifax 4, Lincoln 2.
Rotherham 0, Southport 2.
South Shields 3, Wrexham 2.
Stockport 2, Bradford City 2.
Tranmere Rovers 1, Accrington 1.
Wigan 2, Carlisle 2.

**DIVISION III—SOUTHERN**

Bournemouth 3, Luton 6.
Brighton and Hove 5, Norwich 0.
Bristol Rovers 5, Fulham 2.
Crystal Palace 6, Swindon 1.
Exeter City 2, Charlton 4.
Merthyr 2, Coventry 2.
Newport County 4, Torquay 1.
Queen's Park 2, Brentford 2.
Southend U. 2, Northampton 2.
Walsall 4, Gillingham 0.
Watford 6, Plymouth 3.

**SCOTTISH LEAGUE—DIV. II**

Alloa 2, Forfar 4.
Arthurlie 1, Morton 2.
Other teams playing in cup ties.

**IRISH LEAGUE**

Queen's Island 0, Ballymena 7.
Portadown 2, Glenavon 2.
Belfast Celtic 5, Linfield 0.
Larne 4, Bangor 4.
Coleraine 5, Distillery 3.
Ards 4, Glentoran 2.
Newry-Cliftonville—postponed.

**RUGBY LEAGUE**

Barrow 3, Warrington 10.
Batley 2, St. Helens Recs. 17.
Bradford Northern 5, Featherstone 3.
Broughton Rangers 11, Bramley 2.
Carlisle-Swinton, not played.
Castleford 0, Halifax 2.
Huddersfield 6, Wigan 16.
Hull 2, Leeds 2.
Hunslet 0, Dewsbury 16.
Keighley 10, Hull-Kingston 8.
Rochdale Hornets 7, Oldham 3.
St. Helens 11, Salford 11.
Wakefield Trinity 4, York 0.
Wigan Highfield 10, Leigh 3.

**RUGBY UNION**

Edgeware 0, Bath 4.
London Scottish 8, Leicester 28.
London Irish 4, London Welsh 0.
Old Alleynians 6, Nottingham 2.
Rosslyn Park 3, Guy's 13.
St. Bart's 0, Devonport Services.
Army 11, Blackheath 8.
Bristol 8, Cambridge University 5.
Birkenhead Park 6, Headingley 0.
Cardiff 27, Old Merchant Taylors 3.
Cheltenham 4, Aberavon 2.
Moseley 0, Penarth 3.
Northampton 9, Harlequins 3.
Newport 17, Old Blues 0.
Oxford University 0, Richmond 10.
Pontypool 6, Cross Keys 0.
Plymouth Albion 13, Barnstaple 3.
Portsmouth Services 8, Gloucester 0.
Glasgow Academicals 27, Carlisle 0.
Glasgow University 3, Glasgow High School 25.

**County Championship**
Northern Semi-Final

Warwickshire 3, Lancashire 12, at Coventry.

# Shavings From the Pond

Mickey Ion and ten Seattle Eskimos gave nine Victoria Cubs the lacing of their Pacific Coast Hockey League career on Friday night at Seattle. Seven to to one was the bagful released by Pete Muldoon's crowd, ably and generously assisted by Mr. Ion. Although alibis are usually taken with a grain of salt, and seldom used by the Cubs, Victoria has several to offer, the chief one being the way Mickey Ion handled the game. Ion could see nothing wrong with the Eskimos, but plenty with Victoria and he just broke the hearts of the Cubs.

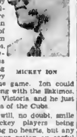

MICKEY ION

Lots of fans will, no doubt, smile about the hockey players being termed as having no hearts, but any skeptic could have gotten an earful had he been in the presence of the Cubs or Cub backers following the game.

Here's one incident that was never brought out by the Seattle scribes, and which had the greatest bearing on the game. In the second period, with Seattle leading 2-1, and the Cubs harassing the Seattle goalie like a pack of wolves, Ion blew his whistle when Sutherland slashed at one of the Cubs. Browne at that time was carrying the disc and passed it to Sutherland, who went in on Robertson to score, while the Victoria pack looked on, thinking that the play had been stopped. No attempt was made to stop Sutherland, and when he netted the rubber, Ion picked it up, gave Sutherland a penalty and then awarded Seattle a goal. Everybody was mystified, but not Ion. Victoria had Seattle skated ragged before this goal was scored.

Victoria's defence was the target for Ion's fire, and the slightest move resulted in a penalty. Five of the Victoria second line served a total of ten minutes.

Another move of "hizzoner" Ion that was more baffling than the mysterious Sutherland goal was the $10 fine assessed Oliver Redpath. The acting Victoria skipper protested Sutherland's goal, but Ion would not lend his ear for a minute. Shortly after Daly came in on Redpath, and was the aggressor in a slight mix, and Redpath got the gate for two minutes. Ion shooed Daly along with Redpath, but the former did not leave the ice, and when the Cub skipper pointed this out, Ion hastily hit for the penalty box, with the $10 tidings. Why this was handed to the one of the only two men who can talk to a referee on the ice is hard to understand.

Breaks like the above just took the sap right out of the Cubs. Ion gave a display which suited the Seattle fans, but which at no time gave the Cubs any kind of a break, despite foreign ice.

Earl Robertson was a very sick boy before the game, and took the ice in a very shakey condition. Robby was thought to have the "flu," but would not hear of any substitute and played. He turned in a sparkling game, despite the fact that seven goals were scored against him. He had very little chance on any of the shots.

At Portland Robertson had two tough breaks, two of the three goals Portland were credited with coming off the skates of two of his own teammates from shots behind the goal.

The absence of Cliff O'Meara and Paul Runge was also felt, and left Victoria with only three reserve men. Victoria will get a chance for revenge here Tuesday night, and every man on the team will be out with only one objective—to beat Seattle.

Despite the fact that there was a heavy fall of snow all day Friday at Seattle, Eskimos played to their eighth capacity house. Early in the afternoon the sold out sign was hung out, and every seat was taken half an hour before the game started. The ice game has taken the old Metropolitan lair with renewed intensity, and the fans turn out whether the Eskimos are on the top or at the bottom. Portland also had a large crowd despite a most plentiful supply of the beautiful in a decidedly moist condition.

# KEIST MATCHED WITH MCARDLE

**Crack Local Boy to Take Part in One of Two Main Events at This Week's Show**

The full programme of bouts for the Victoria Boxing Club show, which is to be held at the Sons of Canada Hall, View Street, next Saturday night, follows:

Six rounds, 135 lbs.—Tim Keist, Victoria, vs Art McArdle, Vancouver.

Six rounds, 116 lbs.—Jumbo Davies, Victoria, vs Johnny McDonald, Vancouver.

Four rounds, 125 lbs.—Danny Pastroe, Victoria, vs. Buck Prince, Port Angeles.

Four rounds, 165 lbs.—Ted Beales, Victoria, vs. Charlie Storch, Victoria.

Four rounds, 135 lbs. — Chris. Langdron, Victoria, vs. Eddie Mayo, Port Angeles.

All of the local fighters will be working out at the club's gymnasium every evening this week, with the exception of Monday, and the fans are invited to attend and witness the boys in action.

**STOKES TO TRAIN HORSES**

Donald Stokes, of Springfield, O., son of the noted grand circuit reinsman, Harry Stokes, has been engaged to train the horses of G. C. Brown, Bowdoinham, Me., and L. R. Morrell, Brunswick, Me. He will tutor them over the track here. In the string are the two Ohio pacing products, Miss Ellen W., 2.06, and Fred R., 2.07½.

# HORTON SMITH IS NEW STAR IN GOLFING WORLD

## Twenty-Year-Old Missourian Expected to Threaten Supremacy of Many Titleholders in Near Future

### *REACHED SEMIS IN P.G.A. TOURNEY*

(Special to The Colonist)

NEW YORK, Feb. 2.—A tall, thin, gangling fellow from Joplin, Missouri, a golfer with legs so devoid of flesh that they look like so many wool-covered bones, threatens the golf supremacy of such soldier-built stars as Walter Hagen, Leo Diegel, Johnny Farrell, Gene Sarazen and Bobby Jones. He is the twenty-year-old Horton Smith, who has been cleaning up in the Pacific Coast tournaments.

Horton Smith is just one of those lads who does things for no reason at all. That's a strange sort of category to put him in, but listen to this:

Golfers of the old school, men like Alec Smith, J. H. Taylor, Mike Brady and just about any one you can readily remember, are all short usually stocky, built as the Scot describes them, "close to the ground."

Age crept into their sinews, they lost their skill and capacity for championship play. Other men took their places. Camo Jones, short and decidedly solid, fellows like Hagen, who, while over five feet, seven inches, the so-called average height of American men, is very solidly built; men like Sarazen, who is just about five feet four inches tall, yet weighs about 160. They carried out the old theory that a man must be short and stocky, like Sarazen or Cruickshank, to play good golf.

Horton Smith is everything the other men are not. It's a safe bet for all his six feet that Smith doesn't weigh more than 150 pounds. His legs are thin and long. His arms are long and just as thin. The hands he wraps around his club grips are thin, spiderlike affairs, but strong as steel.

**NOT GRACEFUL**

Smith hasn't the graceful smoothness of action that is Farrell's nor that pudgy vehemence that is Cruickshank's. He belongs in the in-between zone, the sort of man who is neither graceful nor awkward.

Horton Smith is not a marvelous driver capable of driving along with Bobby Jones or Leo Diegel or Johnny Farrell. Neither has he the ultra-putting touch of Farrell. But he gets there, nevertheless, on an all-around game which, though it has not great assets that set him apart from his fellow players, is without serious weaknesses.

"I'm just one of those dumb fellows from the country," Smith drawled one day at luncheon during the Professional Golfers' Association's championship in which he reached the semi-finals. "I've never lived in any place but Joplin. I've never worked at any other course. I'm just a Missourian."

Smith trimmed some of those better-known fellows as Willie Macfarlane, Billy Burke and Parry Del Vecchio on his way to the semi-finals. Undoubtedly he will be heard from again.

"When I was young my father thought cards one of the greatest evils of the day."

"Yeah?"

"Yes, and I can't see why, since he's never played bridge with his wife as a partner."

GLENMORE
BOURBON
UNITED DISTILLERS LTD. MARPOLE, B.C.

This advertisement is not published or displayed by the Liquor Control Board or by the Government of British Columbia

# Ace Hudkins After Three Ring Titles States Ed. Hughes

## Nebraska Wildcat Says He Can Whip Mickey Walker, Joe Dundee or Tommy Loughran, all Titleholders—Has Sublime Confidence in His Fighting Methods

(Special to The Colonist)

NEW YORK, Feb. 2.—Ace Hudkins, the Nebraska Wild Cat will have a great year in Queens berry if only a portion of his hopes are realized, says Ed Hughes who interviewed him a few days ago.

"Win a title? Sure. I'm bound to," exclaimed the Ace. "And I'll win three of them if they jump the chance. That is my big year. I'm gonna get one title anyway. That's the surest thing in the world. Wait and see!"

The Cat was boiling about his suite in the Hotel Harding taking things easy after his brilliant victory over Rene De Vos. He was in high spirits full of his kick and not all unwilling to tell what a great fighter he is.

"Right now I can lick the champion in any one of three divisions, and I'll do it if I get the chance." boomed the Nebraska yellowhead. Ace went on to explain that unfortunates were Joe Dundee, king of the welters, Mickey Walker, middleweight ruler, and Tommy Loughran, the light-heavyweight boss.

"Thought you were a middle-weight growing into the light-heavy," remarked Hughes.

"Not altogether," retarned the Ace. "I can make the welterweight limit without any trouble. I don't know I can whip Dundee. He ran out on me in Los Angeles. That's one title I'd like to get."

### CAN BEAT MICKEY

"Then there's Mickey Walker. I can lick him sure, too. I did in Chicago. All the newspapers said so, but they gave the decision to Walker. Well, I'd like to get him here in New York, but there doesn't seem to be much chance of that. Walker doesn't want to fight me again, so what can you do about it? He knows I can beat him."

Here Hughes remarked: "Tommy Loughran's got a corking left. Think you could get past it?" "Oh, sure!" Ace shot back without hesitation. "Straight lefts never bothered me, and I've met some good ones. Loughran would be easy for me," continued this man of sublime confidence. "I think I'd give him even a worse beating than I did De Vos.

"Loughran might make me look bad for a few rounds, but once I got the hang of him there'd be nothing to it. I'd crowd him so fast he'd never have a chance to show his fancy stuff. He's not rough and tough enough for the likes of me, and he can't punch. Loughran is made to order for me."

"It's my confidence as much as anything" declared the Cat. "I think I've got more of that than any fighter in the game, and I don't mind saying it. Tell you the truth, I'm not afraid of anyone, and I've got the idea I can lick anyone who wants to fight me."

"Not a bad idea to pack around," said Hughes.

"No, it isn't," added Ace with a grin. "Anyway, that's the way I feel about it, isn't it, Artie?" turning to Artie Rose, an assistant trainer, for confirmation. "You tell him, Artie, about the way I acted just before the De Vos fight." And then Artie went on to relate how cock-sure Ace was that he'd give the Belgian a beating, never for a minute giving De Vos a look in, though the betting was just the other way around.

Ace nodded assent to each detail. He is tremendously proud of his fearlessness, likes to exhibit it and talk about it, like some Norse sea king of old.

### CONFIDENCE GREAT

"The confidence is one thing," the Cat pointed out. "but I've got some other good points, too," added Ace with a serious mien and quiet yet positive voice. "My legs are great. They never get tired or shaky no matter how hot the fighting. That's half the thing in fighting—the legs.

"Then there's my style. Do you know I'm a much better boxer than people think? Well I am. I'm first of all a fighter, but I can box all right when I have to. I hitten a lot of blows make the other guy miss, and I roll with most of the punches that hit me.

"If you don't think I've got some cleverness, look at my face. See any marks on it?" Here the Cat turned his face about for inspection, and the result was startling. His ears are practically tunnelled, and far from being "cauliflowered," He has a good touch in front, but Ace explained that was the result of a fall from a bicycle. The nose which is a bit flattened, had been battered so it is a bit crooked, according to Ace. The only ring marks on this remarkable slugger are a slight lumpiness about the eyes. This is the familiar lumpiness of the ring that every boxer inherits after a few hard battles.

"I'm a fighter, but I've got a boxer's head," went on Ace in his modest way. "For instance, I outsmarted as well as outfought De Vos. I mix my slugging with boxing, and that's where I fooled De Vos. When he expected me to slug, I'd up and box and jab him all over, and then when he figured I was about to box I'd suddenly rip in and whale away for all I was worth. He didn't know how or when to fight me, and that did the trick."

### WEAR MAN DOWN

The Ace admitted he made no special attempt at one-punch knockouts. His style is to throw as many punches as I can, to wear the other fellow down. I've got a body attack worker out that is the best in the business. I keep on top of my man all the time, never giving him a chance to do anything but slug. That's the way I work.

"Not many can stand the beating I give them and be the same," reflected the Ace grimly. Take poor Jack Anderson, for instance. The gave him the decision in our fight on the Coast, but it was a terrible verdict. Anyhow, I broke three of Anderson's ribs and cut him up badly about the face. He had to go to a hospital afterward. And a little while after he got knocked out by Tuffy Griffiths. I sent Griffiths down for him. That's why Griffiths knocked him out."

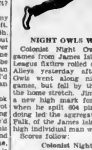


### NIGHT OWLS WIN TWO

Contests Night Owls took two games from James Island in a City League fixture rolled on the Arcade alleys yesterday afternoon. The Owls went along nicely for two frames, but fell to the wayside in the home stretch. Jim Huxtable set a new high mark for three games when he spill 404 pins, and by so doing led the victorious team. Ralph Falk, of the James Island team, was high individual mark with 347.

Scores follow:

**Colonist Night Owls**

| | | | | |
|---|---|---|---|---|
| J. Skillern | 190 | 189 | 169 | 547 |
| E. Stewart | 154 | 176 | 156 | 486 |
| A. Anderson | 169 | 176 | 134 | 479 |
| H. Moulton | 138 | 183 | 201 | 522 |
| J. Huxtable | 141 | 202 | 261 | 604 |
| Totals | 861 | 928 | 939 | 2638 |

**James Island**

| | | | | |
|---|---|---|---|---|
| I. Malcolm | 206 | 147 | 199 | 552 |
| R. Fuggle | 145 | 177 | 148 | 470 |
| A. Falk | 179 | 179 | 347 | 705 |
| R. Lyons | 146 | 212 | 167 | 525 |
| W. Thatcher | 150 | 173 | 195 | 518 |
| Totals | 826 | 887 | 958 | 2670 |

### ISLANDERS TAKE THREE

Rolling in the Commercial League, James Island made a clean sweep of their games with Rastorer "A" and jumped into a tie for second berth with the Poodle Dog Cafe five. The winners toppled over 700 pins each game. Scores follow

**Rastorer "A"**

| | | | | |
|---|---|---|---|---|
| D. Ackerman | 148 | 148 | 106 | 340 |
| O. Rawlinson | 97 | 150 | 143 | 389 |
| W. McRae | 111 | 181 | 170 | 461 |
| J. Paterson | 144 | 180 | 138 | 442 |
| R. Pearce | 156 | 147 | 146 | 449 |
| Totals | 656 | 717 | 694 | 2042 |

**James Island**

| | | | | |
|---|---|---|---|---|
| W. Rivers | 153 | 134 | 177 | 464 |
| E. Elkington | 131 | 145 | 172 | 448 |
| J. Thompson | 148 | 139 | 175 | 462 |
| J. Wilson | 132 | 168 | 140 | 440 |
| J. Lynch | 114 | 142 | 158 | 394 |
| Totals | 701 | 756 | 783 | 2213 |

### THIS WEEK'S BOWLING

**Pivpin League**

Monday—Arcadia vs Quinnettes.
Tuesday — C.N.R. vs Times Office.
Wednesday — Times Tickers vs Dynamites.
Thursday—Poodle Dog Cafe vs Colonist Typos.
Friday — Colonist Editorials vs Whitehangs.

**City League**

Thursday — Jokers vs Jaspers Island.
Friday — Colonist vs Colonist Night Owls.

**Commercial League**

Monday—Poodle Dog Cafe vs Arcades.
Tuesday — Rastorer "B" vs Stockers.
Wednesday—Rastorer "A" vs Victoria Baggage.

### LEAGUE STANDINGS

**Pivpin League**

| | W | L | Pct. |
|---|---|---|---|
| Colonist Typos | 8 | 2 | .800 |
| Times Pulling | 8 | 2 | .800 |
| Dynamites | 7 | 3 | .700 |
| Times Owners | 7 | 3 | .700 |
| Times Office | 7 | 3 | .700 |
| C.N.R. | 5 | 5 | .500 |
| Colonist Editorials | 3 | 7 | .417 |
| Arcades | 3 | 7 | .300 |
| Whitehangs | 3 | 7 | .300 |
| Poodle Dog Cafe | 3 | 7 | .300 |

**City League**

| | | | |
|---|---|---|---|
| Colonist | 34 | 18 | .571 |
| James Island | 30 | 21 | .588 |
| Jokers | 29 | 22 | .568 |
| Colonist Night Owls | 26 | 25 | .510 |

**Commercial League**

| | | | |
|---|---|---|---|
| Victoria Baggage | 39 | 6 | .866 |
| Poodle Dog Cafe | 27 | 9 | .750 |
| James Island | 27 | 9 | .750 |
| Rastorer "A" | 18 | 17 | .514 |
| Rastorer "B" | 16 | 19 | .457 |
| Arcades | 9 | 27 | .250 |
| Rastorer "B" | 0 | 36 | .000 |

### GOLFING PIONEER

Medicine Hat, in Alberta, has three golf courses and a clubhouse which is acknowledged to be one of the finest in the province. Fifty years ago, when golf was first played there, the annual membership fee was $2 for men and $1 for women.

## Electrocution Darkens City Of Courtenay

COURTENAY, Feb. 2.—There was a blue flash or lightning so thirteen thousand volts of electricity passed through the Courtenay-Cumberland-Royston-Comox-Sandwick-Denman-Hornby-Lake district, and the city was darkened.

All this happened in a moment, when a fine oak pleasantly few days the high tension wires of the main line of the city's electrical supply over the Canadian Collieries power plant on the Lake Road road on Friday evening at dusk.

Mr. Cumberland, of the W. W. Stewart's property heard the whirr, saw the flash, smelled blue flash and the next second smarted as well as suffered the Ace. I mix my slugging with boxing, and that's where I fooled De Vos. When he expected me to slug, I'd up and box and jab him all over, and then when he figured I was about to box I'd suddenly rip in and whale away for all I was worth. He didn't know how or when to fight me, and that did the trick."

### WEAR MAN DOWN

The Ace admitted he made no special attempt at one-punch knockouts. His style is to throw as many punches as I can, to wear the other fellow down. I've got a body attack worker out that is the best in the business. I keep on top of my man all the time, never giving him a chance to do anything but slug. That's the way I work.

"Not many can stand the beating I give them and be the same," reflected the Ace grimly. Take poor Jack Anderson, for instance. The gave him the decision in our fight on the Coast, but it was a terrible verdict. Anyhow, I broke three of Anderson's ribs and cut him up badly about the face. He had to go to a hospital afterward. And a little while after he got knocked out by Tuffy Griffiths. I sent Griffiths down for him. That's why Griffiths knocked him out."

## NURMI CONTINUES WINNING STRIDE

### Finn Wins Two-Mile Race at Boston Week-Long Trip Proving Most Unimpressive

BOSTON, Feb. 2.—Paavo Nurmi, the "Phantom Finn," won his third two-mile race in eight days here tonight in the fortieth annual Boston A.A. meet. Nurmi's time was 9:15.4-5 and he led Ove Anderson, his countryman, who finished in the fourth quarter of a lap R. A. Dalrymple, of a little while after he got loose from three other starters.

Nurmi came up fast in second place, permitting Dalrymple to lead for a lap. The Finn then drew ahead of the lanky and awkward Scotsman, who was obliged to drop back for the three laps. At the half-mile mark Dalrymple led with Nurmi and the Finland flying Finn followed him about the track once and then let out a terrific burst of speed. Dalrymple tried to match that effort, but Nurmi made was four-fifths of a second slower than the mark set in the week's Provat games on the new Madison Square Garden board. No time during the race did the Finn indicate that he was doing his utmost or trying to come close to his world's record of 9:10.4-5, which he made in this country four years ago.

Jimmy Ball, of Winnipeg, Canadian Olympic team member, a most unimpressive bow to the American track public when he finished fourth in the five-man 600-yard race which was won by Bernie McCarthy, a Holy Cross freshman, in 1:14.1-5 and Vest, of New York University, was second, seven yards behind the winner, and Otto Fredstrock, of the Newark A.C., was third. Pinnus Somers, Yale freshman, gave the champ a miserable start, quit at the quarter mark.

Ball, who finished a few inches behind McCarthy in the Olympic 400 metres race, never had competed indoors before and his actions indicated that he has much to learn about running on boards.

## DODGES TAKE ONE ON CHIN

### Pilmley's Whippets Defeat Humphries' Representatives in Fast Garage League Ice Game

LEAGUE STANDING

| | | | Pts. |
|---|---|---|---|
| Thomas Pilmley | 14 | 1 | 28 |
| A. E. Humphries Motors | 7 | 6 | 14 |
| H. A. Davie | 7 | 7 | 14 |
| National Motors | 1 | 13 | 2 |

In one of the fastest games of the season, Thomas Pilmley's Whippets defeated A. E. Humphries Dodges, 3 to 1, in a Garage hockey fixture last night. Humphries had the game "in the pocket" until within three of the end of the third period, when Thomas, for Pilmleys, took a long shot to beat Philippe, the Dodge goalie. The game ended with Pilmleys within thirty seconds of the end of the game when Meyers completely baffled the Dodge defence to slip in the winning counter.

It was a tough one for the Dodges to lose, as they had the edge on the play from the very start of the game. Pilmleys were overcoming the handicap their position in the play-offs against the league leaders. Thomas Pilmley, Limited

The first goal for Humphries came from Irving, when he sent in a hot shot which Crake, in the Pilmley net, fumbled over the blue line. Irving, Greenslade, Butlerie, Carter, and Stewart starred for Humphries, while Meyers, Hall, Thompson and Jobbin worked hard for Pilmleys.

Philippe, the Humphries goalie played a fast game, the single game with an injury to his eye received while practicing before the game.

The line-ups:

Pilmleys—Crake, Meyers, Jobbin, Hall, Reoid, Wood, Cracknell, Thomas, Bagnall, Pearson.

Humphries Motors—Philippe, Carter, Irving, Greenslade, Goyette, Humphries, Butlerie, Butlerie and Stewart.

Referee—Cy Paxon.

### WILL NOT COMPETE

Despite the fact that she is doubtless the most prominent woman golfer, Miss Joyce Wethered absolutely refuses to enter the lists again. Miss Wethered, who is only twenty-seven years of age, won the English championship five years in a row, from 1920 to 1924.

### FAIR OF ACES

Two holes-in-one were made at the opening of the Gorse Brook Golf Club in Nova Scotia.

### MR. T. H. WEBB DIES

WINNIPEG, Feb. 2.—Mr. T. Harry Webb, prominent local accountant and for many years grand treasurer of the Masonic Grand Lodge of Manitoba, died here today. He was a member of the Rideau Club, Ottawa, and the National Club of Toronto.

## After Meeting Express Train in Fog

This Picture Shows the Remains of a Locomotive Buried in the Wreckage of Freight Cars After It Had Been Struck by an Express Train Running From Bristol to Nottingham, England, in a Heavy Fog. Four Members of the Crew Were Killed and Twenty Five Persons Were Injured.

## Strikes, Spares and Splits

By KING PIN

After four weeks of pin spilling in the second half of the schedule of the Fireplin League during which thirty new marks have been set for two or three seasons, we find the Colonist Typos and Times Tickers tied for first berth. The Typos have made a good showing in the first half, have been contents to stay with their original line-up, which looks good enough to make things interesting before the schedule is completed. So much cannot be said, however, for the Tickers, who have strengthened their team by the inclusion of Ted Hendershot and Cy Williams, two of the best Victoria pin artists on the alleys. Bus for all that, it takes strong teams to make a strong competition, and the inclusion of these two stars on the Times Tickers' line-up is just going to provide that kind of competition.

Speaking of records, it is doubtful if any bowler, old or young, has shaken a more long-time record as George Wilkinson, of the Quinnettes, Wilkinson has been piling along to a blaze of glory ever since the inauguration of the Fireplin Bowling League and topped the first half averages in competition with Ahmer Hough, of the Colonist Typos. Last week Wilkinson set two marks for local pin spillers to shoot at, and succeeded in both. He knocked down bowling. It will be a long time ere these marks are put in the shade. He toppled 231 pins for a new individual game score, and then just to make a good finish on a night of perfect bowling, smashed the fine sympathetic score of 616. Just to give an idea as to Wilkinson's ability to rolling strikes and spares, and, of course sometimes, the odd split, King Pin would like to make it known to the world at large that his average to date is 231. Readers of this column will remember how the writer predicted that the average in the second half would pass the 200 mark. Well, here's one who is certainly going to do it.

* * *

The Quinnettes, who set the team mark for one game at 982 pins, entered this last week when opposing the Dynamites, by spilling 1070 pins. It was this team that annexed the championship of the first half, starting off somewhat poorly in the second half, and then came to life suddenly and are now headed for the top. At present they are just a few behind the leaders.

* * *

At last things have become a little more interesting in the Commercial Loop, and instead of a two-team race it has developed into a three-team race. Victoria Baggage seems to stay out in front, but camped closely on their heels are the Poodle Dog Cafe and James Island outsiders. The Islanders took three straight games from the Rastorer "A" in their last league fixture, much put them on even terms with the cafemen.

* * *

In the City League there has been nothing to have had the writer, but only of a friendly nature. The Colonist five, who started out slow, are now in first berth, which position they have held for a few weeks. In their last league appearance they spoiled the whitewash brush to the Jokers and also set a new aggregate team score by spilling 2,873 pins. James Island are in second position with the Jokers and Colonist Night Owls following in the above order.

* * *

Jimmy Nutsable, veteran pin smasher, was in rare form yesterday afternoon when he set up a new mark of 404 for 300 pins. In his last, however, he dropped 200, making his aggregate score 604, which is another new mark to be established on the Arcade Alleys this year. His performance was very creditable, and out of thirty frames he only failed to mark down. Keep up the good work, Jim, and, perhaps, before the season is terminated we shall have you in the bowlers' hall of fame.

### SNOWSLIDE KILLS ELEVEN

MOSCOW, Feb. 2.—The Soviet News Agency, Tass, announced today that eleven persons perished in a huge snowslide in Central Asia, near Alma Ata, the town in which Leon Trotsky has been residing as an exile.

It is probably due to his retiring disposition that Mr. Hughes, who is sixty-three, has never been the subject of anecdotes.

One, however, is in existence, and is "again blasted." Walking with a companion, he heard a barrel organ rail out his Rouik African War ballad, "The Absent-Minded Beggar." Long after the whole thing was over

The companion made a comment, to which the poet replied: "Do you know, if it was not suicide, I would like to murder the man who wrote that!"

## PRIZES GIVEN TO TENNIS WINNERS

### Trophies Won Last Season Presented to Langford Club Members by Mr. J. S. Yates

LANGFORD, Feb. 2.—A very delightful card party and social was held on Friday evening at the home of Mr. and Mrs. George Cooney, under the auspices of the Tennis Club, when the trophies won last season were presented to the winners. This was done by Mr. J. Stuart Yates in his usual happy manner.

The Wenger Challenge Cup for mixed doubles was won by Mr. and Mrs. F. Ashley Sparks. The local club had provided a smaller cup for the winners to keep. This will be done each year so that the challenge cups will be played for each ensuing year.

The challenge cup donated by Mrs. O'Halloran to encourage junior competition was won by John Wilkinson, who also received a smaller club cup to keep.

The prizes for bridge were also presented by Mr. Yates. Mrs. Dresser and Mr. H. A. Hincks received the first prizes; Mrs. L. O. Wilkinson and Mr. A. F. Bayles the consolation. Miss Wilma Pike and John Wilkinson were also given prizes for the highest scores at other two tables. Mrs. J. E. MacDonald, Mrs. J. A. Yates, Mrs. J. L. Brown, Mr. Yates and Kenneth Hincks also won prizes at a beam game.

On behalf of the club members Mr. A. N. Brown proposed a vote of thanks to the proprietors of the district who had contributed to the funds of the tennis club and had so shown their interest in sport as well as helping to make the purchase of ground and the building of the tennis courts feasible. This was very heartily responded to by the members present.

The entertainment committee, Mrs. A. F. Bayles, Mrs. K. Le Quesne and Mrs. O. A. Cooney, is to be congratulated upon the success of the arrangements for the evening.

The ladies of the club provided refreshments and a very hearty vote of thanks was given Mrs. Cooney. This was proposed by Mr. E. Le Quesne.

With the present crass for speculation, it is not unlikely that we shall soon be hearing domestic conversations similar to this:

Block Market Speculator—Where's the dinner, Maude?

His Wife—I didn't buy any butter because I think it will drop a cent or two within a few days. I got some quotations on eggs. The common variety I wouldn't take at any price, while the preferred ones are altogether too high. I did have a piece of meat, but Mrs. Jones saw it and begged me to sell. I couldn't resist taking a profit.

Block Market Speculator—Well, why didn't you reinvest it in fish or poultry?

His Wife—Because I had a chance to get a new hat, par value $15, for $8.98 and no broker's commission."

## Hornsby's Own Story Of His Rise to Fame

### See Arm, but Not His Own, Helped Rajah on Climb to Top—Pays Tribute to Coach Bob Connery—At Last a Big League Regular Hitter.

Rogers Hornsby is one of baseball's greatest batters. He has been the star of men in a Chicago Cubs uniform at second base. His salary, all in gold, will exceed $25,000 a year. Hornsby writes here for the first time, his own story of his phenomenal climb from the sandlots to big league stardom. "The story following is the story of my life."

—By Rogers Hornsby

Written exclusively for The Colonist and the North American Newspaper Alliance (Copyright, 1929, by the North American Newspaper Alliance.)

There's one thing in my advancement in baseball I always have regretted. I made good with the St. Louis Cardinals in the Spring of 1918, but I was noted into a regular position because of the misfortune of another player.

Maybe I could have made good anyway, if not at his position, at some other, but nevertheless I was boosted into a regular job because another fellow had a sore arm.

The Cardinals had bought Roy Corhan from San Francisco for the regular shortstop. He had been up once before, with the Boston Braves. This time he was looked upon as the best shortstop on the Pacific Coast, and no one doubted he would make good in the Cardinals. No one even considered me. I did what had come up from a small Texas club the Fall before, and seemed several years away from big league ball.

I might not have beaten out Corhan even with his sore arm if a certain fellow hadn't taken a great interest in me and worked hard with me all that Spring on the training trip. I feel I owe my success in baseball more to the coaching of Bob Connery than to anything or anyone else.

### HUGGINS IS INTERESTED

When we began training in San Antonio and I had reported weighing 175 pounds, instead of the weight of the previous Fall, Huggins and Connery were puzzled. They thought I doubt if either of them figured I would develop into a regular that year. They probably planned to place me somewhere for a year of experience.

However, Huggins told Connery to take me in charge and see what I could do. I guess no man ever worked harder with a youngster than he did with me on that training trip. Long after the regular drill, he would keep me out on the field with me or infielders, knock ground balls to me, and instruct me how to handle them and how to make plays at second. I never got tired of it, and perhaps my willingness to work caused Bob to take so much interest.

Then, too, Corhan had that sore arm. He was relegated to the treatment, and the club was up against it for a shortstop. I was hitting hard, and looked like the man for the place until Corhan had recovered, if only they could reach me to play the position properly.

### ON TOES IN EXHIBITION

I filled the job in all the exhibition games, though even so I doubt Huggins had any idea of putting me there when the season opened. But I had just such an idea in my head, and felt that I was hitting well enough to warrant a trial. I knew I could hold my own in the fielding properly, however, or out I would go, no matter how well I was hitting.

Connery knew what I would be up against when the real games began, and he kept at me with unstinting energy. Ever since that Spring I have felt that he was the man who made a big leaguer out of me.

Finally the Spring trip was over, and we were back north to open the season. Corhan still had the sore arm, and couldn't play. The day before the big opening, Huggins came to me and said:

"Kid, you're going to be in there tomorrow. Keep your head up."

I was there for the opening, and I still was there when the last game was played that Fall. I hit well over .300. Probably I made many mistakes, but I was learning. Just the same, I believe I always have felt that it was a tough break for Corhan, and I have often wondered how things might have turned out if he hadn't had a sore arm.

(Next—An Eager Rookie).

James O Blaine, of Maine built up a reputation for remembering faces and names and places which was the admiring wonder of his idolators. Chauncey M Depew told how he did it.

They were riding together along the New York Central when the "Plumed Knight" inquired.

"What is the next station, Chauncey?"

"Peekskill, and I was born there."

"I always thought you were born in Poughkeepsie," said Blaine.

Just then they were running into the station, and as the train stopped, Chauncey stepped forward to introduce his companions to the general crowd. But Blaine pushed him back in a very emphatic and shocked way.

"Fellow citizens, allow me to make the introduction here. It is years and years many times in the last quarter of a century traveled up and down your Hudson River valley and passed Peekskill. I have had emotions of tenderness and feeling more greater than those impressed by any other town on the route, but I ask myself: 'There is the birthplace of the man who first made Chauncey Depew'."—Boston Globe.

The Bachelor—"Whatever made you marry that woman?"

His Married Friend—"I suppose she wanted me more than I didn't want her."

"Now you've inherited money, are you going to get yourself some decent clothes?"

"No, indeed, I'll get the kind other women are wearing."

How long the song of sorrow rings
Through mortals melancholy strain;
How swiftly fade the worldly things:
A smile, a tear, a few of coals!
—Buffalo Express.


## Bladder Weakness Getting-Up-Nights Quickly Relieved!

### Pleasant Home Treatment Works Plain Used by Doctor for Many Years

Want a wonderful comfort is to sleep all night and not get up more than once? Want to be free from bladder misery?

The daily annoyance, broken nights of misery, backaches and nervous irritability that result from bladder troubles are wrecking the lives of thousands who might easily be free from all such misery.

To be at least free from the pain, to get full health-giving sleep, and freedom from daily irritation—that's why Dr. Sonn's world's GRATAMS give such wonderful satisfaction.

Made from a special formula and used in the doctor's personal office practice for nearly fifty years, GRATAMS have established from your druggist for (unopened, original package) the regular dollar and a half, and enclose in many thousands.

No matter what your age may be or how many medicines you have tried without success, if you want to forever rid yourself of bladder misery, get a package of genuine GRATAMS today. Take no other. Your druggist will refund the full purchase price unless you are not well pleased. (Adv.)



# Realtors Have Learned That Want Ads Pay

IN olden days the auction block was the common method of barter and exchange. Today classified advertising reaches a group of people who are interested in the thing advertised. You do not have to shout to a surly mob—many without funds; you talk to a select audience that is looking for investment opportunities. In this simple manner a score of realtors have increased their profits many fold. In this way agents have garnered in "leads" that never could have been obtained in any other manner. Try it, and prove that it never fails! Homeseekers look to our Want Ad columns for news of the greatest values!

# The Daily Colonist

## Classified Advertising Department

Open 8 A.M. Till 10 P.M.—Want Ads Received by Phone—Call "One-One"

# FINANCE - COMMERCE - MARKETS

## MERGER PLANS OF RAILWAYS STIR MARKET

### B. & O. Announces Intention to Acquire Reading and New Jersey Central—Shares Advance

### *INDUSTRIALS SAG ON WEEK-END SALES*

NEW YORK, Feb. 2.—Rail shares again led the way to higher ground on the stock market today, interest in this group being enlivened by developments in trunk line consolidation plans. Moderately heavy week-end profit taking caused a number of recessions in the industrial group.

Baltimore & Ohio announced its intention to undertake to acquire the Reading and the New Jersey Central, and the Taplin interests filed a petition with the Interstate Commerce Commission on the part of Pittsburgh & West Virginia for permission to acquire the Western Maryland.

The prospect of further gold imports, with the Holland guilder joining the pound and the Canadian dollar below the gold point, was reported as bright. Call money was expected to drop to 6 per cent next week with the return of the February 1 payments to the banks.

Jersey Central led the rails with a jump of 20 points to 350, a record price in a small turnover.

Chemical shares again surged upward, Allied Chemical mounting 10 points to 301, having sold as low as 145 last year. Columbian Carbon jumped about 7 points to a record price.

Motors were inclined to heaviness. White Motor was a strong point, however, crossing 50 to a new high. Radio, which shot up 33 points in the previous session, slid back about 17 points, then rallied, reducing its loss to 9 1-2. American Express fell 14.

Foreign exchanges were quiet, with sterling cables holding at $4.84 13-16. The Holland guilder sagged to a new low for 1929, nearly touching 40 cents.

The bond market turned heavy under week-end profit taking. Sales were light, with interest centred in the convertibles.

Allegheny Corporation 5's, leaders since their debut three days ago, yielded to profit taking after an early display of strength.

Montecatini 7's with warrants advanced 1 1-2 points in the irregular foreign list.

## *FOREIGN EXCHANGE*

United States Government obligations were irregular.

## CHIEF INTEREST HELD BY RAILS

### Coppers Strong Early at New York—Chrysler Soft Spot in Motor Section

(Supplied by Branson, Brown & Co., Ltd.)

NEW YORK, Feb. 2.—Chief interest was centered around the rails with buying influenced by announcement of the Baltimore & Ohio plans to seek control of Reading & Jersey Central. Baltimore & Ohio rallied to its high of all time, while Atchison, New York Central and Canadian Pacific were featured at rising prices.

Coppers were among early strong spots under the leadership of Greene Cananea, but later eased lower.

Steel shares were affected by week-end realizing, but later recovered part of the mid-morning decline.

Oils were in moderate supply.

Chrysler was the soft spot in the motor section, reports of disappointing third quarter earnings report due to appear shortly. Its action unsettled motor shares as a ground.

Rails are gaining in favor and better things are expected from this section of the list stockmarketwise, though irregularity will probably continue to be featured in the main body of stocks.

## Toronto Mines

(Supplied by H. E. Hunnings & Co., Ltd.)

Total sales, 1,170,774

## Victoria Stock Exchange

## *VANCOUVER EXCHANGE*

(Supplied by B. C. Bond Corporation, Ltd.)

## Calgary Oil Stocks

(Supplied by H. E. Hunnings & Co., Ltd.)

## *MONTREAL STOCKS*

(All Fractions in Eighths)

## *VANCOUVER WHEAT*

## VICTORY AND WAR LOANS

## *FOREIGN BONDS*

(Supplied by Branson, Brown & Co., Ltd.)

## *EGG PRODUCE PRICES*

Federal Department of Agriculture

## *Three Immense Corporations Are Linked Up*

WASHINGTON, Feb. 2.—A Federal trade commission report on the financial relationship of the E. I. DuPont DeNemours Company, the General Motors Corporation and the United States Steel Corporation was made public today along with a statement by Chairman Humphreys describing the report as "an illuminating illustration of bureaucracy gone insane."

The commission's report dealt with an exhaustive inquiry into the interconnection of the three concerns, the net result of which it declared was "to assure the DuPont Company an outlet for a considerable portion of its most important products at little or no selling cost."

No recommendation for further action in the case was given in the report.

## Money at Work

Earning, Saving, Investing

Demand and Competition

Control Prices

**Control of a product does not always allow exhorbitant prices because of a falling off of the public demand.**

* * *

The fact that a manufacturer or group of manufacturers may control the output of a given product does not necessarily mean that the price is advanced. It may be possible for a controlled product to be put on the market at a high price and enjoy a wide sale, if the product is demanded by the consuming public. It is not possible for any combination of manufacturers to maintain unreasonable prices for an indefinite period of time. Too high prices will cause a falling off in demand and bring competitors into the field sooner or later with a resultant lowering of prices.

Where the controlled product is a natural resource high prices may prevail for a period, but here, too, the high prices will send competitors in search of other sources of supply or substitutes.

There is a point beyond which prices may not be advanced. That point is established by the demand of the public and the ever-ready competitors.

## WHEAT MARKET HOLDS STEADY

### TYPICAL WEEK-END CONDITIONS DUE TO PROFIT-TAKING

### Crop Damage Reports Continue to Cause Nervousness — Coarse Grains Extremely Quiet

(Supplied by Branson, Brown & Co., Ltd.)

WINNIPEG, Feb. 2. — Wheat opened about ⅜ higher than based on the firm cables, but this proved to be high for the day as there was a lot of wheat for sale around 130, part of which was liquidation by the country. The market, however, held very steady most of the day at around last night's close until the last hour when Chicago declined 1¼ cents from the early high mark, and this pulled Winnipeg down to slightly under last night's close.

It was a typical week-end market with most of the selling in the nature of profit-taking. Buying power was somewhat limited, there being very little interest shown by exporters or seaboard houses. Export sales overnight were reported as quite small, but a little Nos. 5 and 6 wheat was worked. On the declines wheat was being taken by good interests who are said to be quite friendly to the market, but locally there is not much inclination to bull the market at the present time.

Weather over large areas of the Winter wheat belt is still reported as unfavorable, and crop damage reports continue to come into the market, causing apprehension and nervousness, which results in decreased pressure. Supplies of old crop wheat are still very plentiful, but they are declining rapidly with the world taking tremendous quantities, and, should any serious damage happen to the new crop on top of a sharply reduced acreage, a very tight situation might easily develop. Farmers of Western Canada have now marketed 411,147,888 bushels of the 1928 wheat crop, as compared with 322,438,448 for the same period a year ago.

Coarse grains — These markets were extremely quiet today with nothing of feature going on. Export business reported as nil, and demand light. A little scattered liquidation in all grains which gave the markets a little easier tone.

Flax—Dull and featureless, very little going on.

FUTURES

CASH GRAIN CLOSE

Wheat—1 N. 133⅛; 2 N. 131⅛; 3 N. 127⅛; No. 4, 118⅛; No. 5, 101⅛; No. 6, 97; feed, 76⅛; track, 134⅛.

Oats—2 C.W. 74; 3 C.W. 64; extra 1 feed, 61⅛; 1 feed, 55⅛; 2 feed, 51⅛; rejected, 40⅛; track, 72.

Barley—3 C.W. 77¼; 4 C.W. 72; rejected, 69¼; feed, 60⅛; track, 77¼.

Flax—1 N.W.C. 107⅛; 2 C.W. 103⅛; 3 C.W. 100⅛; rejected, 104⅛; track, 107⅛.

Rye—1 C.W. 109⅛; 2 C.W. 100⅛; 3 C.W. 105⅛; rejected, 101⅛; track, 109⅛.

## Mining News

By Miller, Court & Co., Ltd.

Stewart Denies Buying Malaspina—A report that R. H. Stewart has purchased the Malaspina mine, located a few miles north of Britannia Beach, has been denied by Mr. Stewart. It was stated in the denial that an examination of the property had been arranged and, if results proved satisfactory, negotiations would be completed for financing.

New Toric deal is Reported—Officials of Toric Mines, Ltd., state that the pending option of Britannia Mine for their property has not been ratified by shareholders in London, who hold the greater portion of stock. An option has been granted on the Toric property to one of the prominent financial houses of London on terms more favorable to Toric shareholders than the Britannia option. A special meeting of the company will be held in the near future to consider the new agreement, after which the terms will be announced.

Production of Cork Province Mill Is Near—Installation of oil flotation machinery in the Cork Mill is practically completed, and it is expected that the plant will be placed in operation shortly. Ample power is now available for all mining and milling purposes, following the completion of the new $60,000 hydro electric plant several weeks ago. Crews in the mine are driving the crosscut tunnel to intersect the Superior vein fifty feet ahead. The lower levels of the mine have been pumped out and the shaft is being deepened another twenty feet to provide a sump. Drifts have been commenced both ways on No. 5 level for the purpose of opening up ore for the mill. A holding company to include Lucky Jim and Cora Province with one other Slocan property, will be formed in the near future.

Gladstone Accepts Smelters' Offer—James S. Ramage, president of Gladstone Mountain Mining Co., states that the directors have accepted the proposal made by the Consolidated Mining & Smelting Company, through its subsidiary, Northport Power & Light Company, and have executed option for sale of the property providing for a substantial development programme that will test the theory of operation at depth.

Friday Sales—Sales on the Vancouver Stock Exchange on Friday totaled 626,000 shares, valued at $420,000.


## 7% and 8% Mortgages

We have on hand for immediate disposal a few very attractive mortgages yielding 7 and 8 per cent, covering modern bungalows in the choice residential sections of Fairfield Estate and the Oak Bay Municipality.

These mortgages range from $2,000 upwards and we can highly recommend the personal covenant in each case.

We shall be glad to give full particulars regarding these investments on request.

PEMBERTON & SON
MORTGAGE DEPARTMENT
625 Fort St. Established 1887 Phones 78-388

## Wire Speed Means Money to You

TIME is money when stocks are being traded. It is of vital importance that you be able to trade *abreast* of the market and not behind it. Our Stock Board shows you at a glance the actual status of every stock in Toronto, Calgary or Vancouver. Not part of the story, but all of it. The number of shares in each transaction being recorded as well as the price.

Likewise, this fast wire service gives you up-to-the-minute mine news and market gossip. The wire flashes posted on our bulletin board tell you what is behind every market move.

This is our service—the thing we emphasize and this, coupled with prompt execution of orders, means that we offer you unsurpassed trading facilities.

You can buy or sell on margin and we charge only one commission, that of the exchange where the sale takes place.

### What Will the Market Do?

Our opinion is that the profit-taking reaction has run its course and a resumption of the upward movement is due. Certain stocks are undoubtedly in a position to advance. Discuss this feature of the market with us. We have brokerage experience and facilities to benefit you in your trading.

H. E. Hunnings & Co., Ltd.
Correspondents for Solloway, Mills & Co. Ltd.
Principal Office and Boardroom, 1108 Broad Street
Members Victoria and Vancouver Stock Exchanges
TELEPHONES 6100 and 4484

## British Columbia Investments

| | | | Yield |
|---|---|---|---|
| Prov. of B. C. 4½% bonds, due 1969 | @ | 94.69 | 4.80% |
| City of Port Alberni 5% bonds, due 1936 | @ | 98.38 | 5.25% |
| V. I. Transportation Co. 7% bonds, due 1943 (With Bonus of Common Stock) | @ | 100.00 | 7.00% |
| B. C. Telephone 6% Pfd. Stock | @ | 106.25 | 5.72% |
| B. C. Electric 6% Pfd. Stock | @ | 106.25 | 5.73% |

BRANSON, BROWN & CO., LTD.
Central Bldg., Victoria, B.C. Rogers Bldg., Vancouver, B.C.
Correspondents of Logan & Bryan
Members Winnipeg Grain Exchange, B.C. Bond Dealers' Association, Vancouver Stock Exchange, Victoria Stock Exchange, Seattle Stock Exchange
Phones: 5690 5691 5692 5693
Direct Private Connections to All the Leading Eastern Exchanges

## AUBURN MOTORS

Some time ago our Eastern correspondents advised the purchase by our customers of the stock of Auburn Automobile Co.

This company for the first ten days of this year manufactured more cars than during the first three months of 1928 and at present are 8,000 orders behind in their production.

The stock was quoted on the New York Exchange on Saturday at 150½, a record price up to this time.

British Columbia Bond Corporation Limited
1200 GOVERNMENT STREET, VICTORIA
Vancouver Nanaimo Duncan
H. E. BOORMAN, Managing Director
Private Wires to All North American Exchanges. Members Winnipeg Grain Exchange, B.C. Bond Dealers' Association, Etc.
Radio Broadcast From 9 to 7.30 A.M. and From 6 to 6.30 P.M. Each Day
Phones 348-349-350—Four Lines Connecting All Departments

NEW ISSUE:
## American Utilities and General Corporation
CLASS "A" 6½% PREFERRED STOCK
Carrying Bonus 1 Share Class "B" Stock, Convertible Into "B" Stock at Rate of Two for One.
FURTHER PARTICULARS UPON REQUEST
CHRISTY, HALL & CO., LTD.
INVESTMENT BANKERS
640 Fort Street, Christy-Hall Building Tels. 375, 376

We Offer Our Participation in
## Crown Zellerbach 6%
(Convertible Preferred Stock). Price: 95.00
ROYAL FINANCIAL CORP., LTD.
723 Fort St. H. W. MILLER, Manager Phones 1025-26
SAFETY DEPOSIT BOXES

GILLESPIE HART & TODD LTD.
FINANCIAL AGENTS
Phone 2040
BONDS STOCKS
REAL ESTATE—MORTGAGES INSURANCE
611 FORT ST.

The intrinsic value of OREGON COPPER STOCK is many times its present market price. We recommend the purchase of this stock at market.
MEHAREY, ROE & CO., LTD.
STOCKS, BONDS, REAL ESTATE, INSURANCE
Phone 7306 Members Victoria Stock Exchange Fort and Broad Sts.

PROVINCE OF BRITISH COLUMBIA 4½%—1969
SOUND—CONSERVATIVE—LIKELY TO APPRECIATE
Price: 94.69 Plus Accrued Interest
HUGH ALLAN LIMITED
Specialists in Canadian Investments
PHONE 6705, 6706 711 FORT STREET, VICTORIA, B.C.

RUTH HOPE SHOULD BE PURCHASED AT PRESENT MARKET PRICE
GIRDWOOD & CO., LIMITED
Phone 380 Ground Floor, Pemberton Bldg. 618 Broughton St.

For 60 years every bond issue recommended and sold by this organization has paid principal and interest when due
313 Central Building
G.A. STIMSON & Co. LIMITED EST. 1869
The Oldest Bond House in Canada
Phone 1303

## A Quarter of a Century's Record

A QUARTER OF A MILLION DOLLARS SAVED to the citizens of Victoria through reduced Insurance Premiums. Not a loss disputed. Not a claim unpaid.
THE INDEPENDENT INSURANCE AGENCY
Can show you how to save money on your FIRE and AUTOMOBILE INSURANCE. We are GENERAL AGENTS for old-established CANADIAN and BRITISH COMPANIES, which carry the total insurance for some of the largest corporations doing business in Canada.
JOHNSTON & COMPANY
Established 1903 1314 Broad Street

AUSTRALIA and NEW ZEALAND.
## BANK OF NEW SOUTH WALES.
(ESTABLISHED 1817)


"My word, your daughter is growing fast."

"I don't believe she is any worse than the other girls."

# FINANCE - COMMERCE - MARKETS

## OIL STOCKS GAIN SOME GROUND BACK

### Considerable Market Activity in Toronto During Week in Shares of Supertest Petroleum Corp.

### BUILDING PRODUCTS STOCK IS IN DEMAND

### Tip-Top Tailors Present Highly Favorable Financial Statement — Hayes Wheel Attractive

(Supplied by Branson, Brown & Co., Ltd.)

TORONTO, Feb. 2.—Current earnings of Alberta Pacific Grain are reported to be running around $10 per share, as compared with $7.54 per share on the combined "A" and "B" stock last year. No dividends have yet been paid on the common stock, surplus earnings having been ploughed back into properties and reserves. The company has, however, rounded out its organization, and strengthened its financial position to the extent that it would seem likely that dividends on the common stock might soon be inaugurated. The company has recently entered the flour milling field, which should further diversify its business and tend to increase and stabilize its earnings. The "A" stock at a present price of 63 cents seems to be conservatively valued and in line for market appreciation in the near future.

The "A" stock of building products has been in popular demand during the latter part of this week. The company is the largest manufacturer of roofing and allied products in Canada. It is experiencing considerable success with a sound deadener and roof insulator. The company recently increased the dividend rate on both the class "A" and "B" shares from $1.20 to $1.60 per share. Net earnings for 1928 are estimated to be around $3.50 per share on the combined "A" and "B" shares. Possibilities in this issue do not yet seem to be fully discounted marketwise.

During the past week Tip Top Tailors, Limited, presented a highly favorable financial statement showing net earnings of $4.40 per share as compared with $2.85 per share in 1927. The company has worked itself into a very strong treasury position, having a net working capital of $1,700,917 and a current ratio of about sixteen to one. There is also a surplus of $534,561. Tip Top Tailors began business about eighteen years ago with a capital of $1,500, and today is the largest made-to-measure clothier in Canada, having thirty-six stores and 1,600 agencies throughout Canada. The common stock has considerable merit for a reasonable hold.

At a closing price of 52, Hayes Wheel seems to be at an attractive level as a purchase for a reasonable hold. The company has not yet made public its financial statement for 1928, but it is expected that earnings will justify dividend action on the common stock. The first half at least of 1929 is particularly bright. The company has contracts to supply wheels for the new Chevrolet, which will prove a big earnings factor this year. It will be remembered that the one obstacle in the way of an initial dividend on the common stock was removed, in July last year, when the shareholders met and reduced the net value of tangible assets the company must have before paying anything on the junior security.

During the past couple of days the oils have recovered much of the ground they lost early in the week. Rumors with regard to other oil companies wishing to acquire an interest in Supertest Petroleum Corporation, have given rise to considerable market activity in the shares of that company. Sales of Supertest Petroleum Corporation for the year 1928 are understood to have shown in increase of 65 per cent as compared with the year 1927. The company owns and controls several hundred service stations located in Ontario and Quebec and would be a valuable acquisition for any other organization. Based on their own merits, the ordinary and common shares offered definite speculative attractions.

TORONTO WEEKLY STOCK RANGE
(Supplied by Branson, Brown & Co., Ltd.)

| | High | Low | Close |
|---|---|---|---|
| Abitibi com | 31½ | 60½ | 50½ |
| Alberta Pacific | 66 | 62 | 65½ |
| Asbestos com | 31½ | 20¾ | 20¾ |
| Building Prods | 66 | 40 | 48 |
| Brewing | 36¾ | 26 | 36 |
| Bell Telephone | 178 | 170 | 171 |
| Brazilian | 79 | 70¾ | 70½ |
| Brantford Cordage | 83¾ | 33 | 00 |
| Brompton com | 46½ | 37¼ | 40½ |
| F N Burt com | 60 | 62 | 60 |
| Canada Dredge | 86½ | 81 | 80 |
| Can Gypsum | 80½ | 63 | 00½ |
| Canada Bread | 102 | 100 | 100 |
| Canners pfd | 61 | 60 | 90½ |
| Con. Gas | 105 | 103 | 103 |
| Cosmos | 28¾ | 23 | 35 |
| City Dairy | 79 | 73½ | 70 |
| Cockshutt Plough | 48½ | 47 | 48½ |
| Dominion Stores | 165 | 100 | 165 |
| Easy Washer | 33¾ | 33½ | 33½ |
| Goodyear pfd | 104½ | 107 | 100 |
| Hamilton Dairies com | 44 | 43 | 42½ |
| Hayes Wheel Co | 56 | 42 | 46 |
| Hunts com | 67 | 43 | 47 |
| Int. Util | 40½ | 44 | 47 |
| King Edward | 66 | 60 | 60 |
| Lake Superior | 30½ | 22¾ | 00½ |
| Loblaw | 100 | 66 | 103¾ |
| Massey Harris | 66½ | 83 | 24½ |
| McKinnon | 65 | 63 | 00½ |
| Photo Engravers | 43 | 40 | 40 |
| Page Hersey com | 183 | 125 | 126½ |
| Pressed Metals com | 60 | 23 | 33 |
| Shredded Wheat | 65 | 62 | 03 |
| Steel (new) | 63¾ | 57½ | 61¾ |
| Twin City | 30½ | 44½ | 00 |
| Walkers | 66¾ | 62 | 67 |
| W C Flour com | 37 | 35 | 36 |
| Winnipeg Elec | 137 | 100¾ | 106¾ |
| Weston | 100 | 64 | 04 |
| **BANKS** | | | |
| Commerce | 300 | 333 | 343 |
| Dominion | 308 | 305 | 200 |
| Imperial | 373 | 270 | 370 |
| Montreal | 413 | 410 | 414 |
| Royal | 888 | 383 | 583 |
| Toronto | 680 | 276½ | 270½ |
| **UNLISTED** | | | |
| B A Oil | 38½ | 55 | 36 |
| B C Packers | 30½ | 28¾ | 29 |
| Imperial Tobacco | 11½ | 11¼ | 11¼ |
| Int Pete | 63 | 37 | 00 |
| Imperial Oil | 90½ | 00 | 06 |
| DeForest | 50 | 54 | 54 |
| Farmers Dairy | 35 | 33 | 34 |
| McColl | 88¾ | 34 | 31 |
| Mont. Power | 111½ | 110½ | 111 |
| Mercury Mills | 45 | 40 | 42 |
| North Star | 1100 | 1100 | 1100 |
| North Bakeries | 86 | 34 | 30 |
| Service Stations | 76 | 75 | 73½ |
| Power Corpn | 117½ | 101¾ | 117½ |
| Tamblyn | 58 | 33 | 58 |
| Tip-Top | 40½ | 45 | 46 |
| Canadian Mall | 30½ | 30 | 30½ |
| Carling Brew | 30½ | 27 | 27 |
| Canada Dry | 77¼ | 77½ | 77¾ |
| Can Vinegar | 37 | 33 | 30¾ |
| Asconde | 13 | 13½ | 15 |
| Alfax Oil | 40 | 33 | 30 |
| Amulet | 315 | 283 | 300 |
| Area | 16 | 14 | 15 |
| Amity | 00 | 27½ | 28 |
| Arno | 107 | 73 | 00 |
| Barry Hollinger | 32 | 00 | 29 |
| Oldgood | 43 | 35 | 30½ |
| Bathurst | 37 | 34 | 35½ |
| Bedford | 00 | 42 | 50 |
| Dome Mines | 1015 | 950 | 980 |
| Grandview | 63 | 64 | 75 |
| Goldale | 17 | 13½ | 14 |
| Keeley | 63 | 00 | 67 |
| Kirk Lake | 177 | 165 | 170 |
| Kooly Florence | 34 | 33 | 34 |
| Lake Shore | 3100 | 1900 | 2000 |
| Malartic | 110 | 80 | 100 |
| McIntyre | 3150 | 2000 | 3106 |
| McDougal | 68 | 55 | 58 |
| Macphs | 67 | 50 | 57 |
| Newbec | 45 | 00 | 44 |
| Nipissing | 335 | 000 | 320 |
| Noranda | 6450 | 6065 | 6370 |
| Oregon | 123 | 114 | 116 |
| Pioneer | 00 | 34 | 34 |
| Premier | 280 | 310 | 313 |
| Sudbury Basin | 000 | 860 | 800 |
| Sherritt Gordon | 000 | 000 | 700 |
| San Antonio | 16 | 13½ | 14 |
| Teck Hughes | 325 | 875 | 005 |
| Treadwell | 1300 | 1125 | 1300 |
| Tasecamac | 306 | 200 | 205 |
| Vipond | 115 | 100 | 110 |
| Wright Hargreaves | 375 | 104 | 236 |
| Abana | 005 | 233 | 390 |
| Bio Mo | 183 | 131 | 100 |
| Central Man | 70 | 63 | 00 |
| Falcon Bridge | 003 | 725 | 700 |
| Int. Nickel | 6000 | 6375 | 6700 |
| Jackson Manion | 13 | 12 | 14 |
| Mond | 6435 | 6250 | 6326 |
| Mandy | 100 | 100 | 133 |
| Pend Ore | 1500 | 1000 | 1300 |

MONTREAL WEEKLY STOCK RANGE
(Supplied by Branson, Brown & Co., Ltd.)

| | High | Low |
|---|---|---|
| Abitibi Power & Paper | 51½ | 48 |
| Alberta Pacific Cons | 66 | 63¾ |
| Alberta Pacific Cons. pfd | 100 | 00 |
| Asbestos | 21¾ | 16 |
| Asbestos pfd | 67¾ | 00 |
| Atlantic Sugar | 16 | 15 |
| Bell Telephone | 172 | 170 |
| Brazilian Traction | 70¾ | 76 |
| B C Power & Gas | 00 | 56¾ |
| B C Power & Gas pfd | 00 | 38 |
| Brompton Pulp & Paper | 66¾ | 56½ |
| B C Packers | 00½ | 27 |
| Canada Brewing | 37 | 00 |
| Canada Bronze | 37½ | 34 |
| Canada Bronze pfd | 116¾ | 110 |
| Can Car & Fdy | 172 | 130 |
| Can Car & Fdy pfd | 100 | 101½ |
| Can Industrial Alcohol | 41½ | 40 |
| Can Industrial Alcohol B | 00 | 33¾ |
| Can Power | 32 | 00 |
| Can Steamships | 43 | 38 |
| Can Steamships pfd | 95 | 00½ |
| Cons Mining & Smelting | 370 | 437 |
| Chas Gurd | 00 | 20½ |
| Dominion Bridge | 110½ | 00 |
| Dominion Glass | 190 | 172 |
| Dominion Textile | 111¼ | 100 |
| Famous Players | 64 | 48 |
| Fraser Co | 94 | 00½ |
| General Steel Wares | 00 | 37 |
| Int Nickel | 66½ | 66¾ |
| Lake of the Woods | 57 | 55 |
| Lake of the Woods pfd | 100 | 119 |
| Lyall Construction Co | 00½ | 00 |
| Massey Harris | 66½ | 63 |
| Massey Harris pfd | 110 | 106 |
| Montreal Light, Heat & Power | 116 | 116 |
| Natl Brewing | 137 | 131 |
| Natl Steel Car | 141 | 124 |
| Ogilvie Flour | 610 | 560 |
| Ottawa Power | 118½ | 110½ |
| Penmans | 108½ | 102 |
| Power Corpn | 115¾ | 103 |
| Port Alfred Paper | 68½ | 63 |
| Price Bros | 84 | 78 |
| Quebec Power | 95 | 92 |
| Shawinigan | 86 | 06½ |
| Sherwin Williams | 231 | 230 |
| Steel of Canada | 63 | 61 |
| Steel of Canada pfd | 66 | 57 |
| Wayagamac | 73 | 60 |
| Winnipeg Railway | 100 | 92 |
| Winnipeg Railway pfd | 108½ | 105 |
| Canadienne Nationale | 184 | 182 |
| Bank of Commerce | 348 | 337 |
| Bank of Montreal | 416 | 411½ |
| Bank of Nova Scotia | 403 | 400 |
| Royal Bank of Canada | 386 | 383 |

MONTREAL WEEKLY CURB RANGE
(Supplied by Branson, Brown & Co., Ltd.)

| | High | Low |
|---|---|---|
| Attenda | 4 | 3½ |
| Asch. Ltd | 47 | 41 |
| B. A. Oil | 56 | 55½ |
| Cosgrove | 4½ | 4 |
| Dom Eng Works | 115 | 100 |
| Dryden Paper | 32 | 28 |
| Eastern Dairies | 00½ | 00 |
| Foreign Power | 37 | 00 |
| Hiram Walker | 66¾ | 63 |
| Hydro Electric | 30 | 67 |
| Howard Smith | 30 | 00½ |
| Int. Pete | 63 | 07½ |
| Int Power | 00 | 00¾ |
| Imperial Tobacco | 11½ | 11½ |
| Int. Utilities "A" | 36 | 54 |
| Int. Utilities "B" | 81½ | 13½ |
| Manitoba Power | 99 | 97½ |
| McColl Frontenac | 36¾ | 34 |
| Natl. Distillers | 13½ | 13 |
| Page Hersey | 131 | 126 |

## PICCADILLY IS CHANGING FORM

### New Headquarters for Eno's Fruit Salt Combine Classic and Modern Influences

That portion of London which is known to correspondents as W 1 is at length emerging from the gloomy, down-at-heels atmosphere of other days and is blossoming forth with a style of architecture more in keeping with modern business methods.

The office building shown above is one of the architectural sights of London, replacing, as it does, two or three much less pretentious structures at 160 Piccadilly W.1. To this address, adjacent to the famous Ritz Hotel, have removed the head offices of Messrs. J. C. Eno, Limited.

This building was constructed after the plans of Mr. W. Curtis Green, F.R.I.B.A., and was awarded the London Street Medal, given by the Royal Society of British Architects for the best facade of the year.

Considerable interest, and no little commendation has resulted from the erection of this well-modeled structure, marking as it does a successful attempt to combine the architectural beauty of the classic order with the mundane, though necessary, space requirements of the modern building.

Altogether, the building is a fine production, and one that is fully worthy of its position. How far it may have an influence on future developments remains to be seen. In any case, a successful building such as this one, interjected here and there among the mediocre ones—to give them no worse an appellation—is cheering and is evidence of the possibilities that wait for us when appreciation of things beautiful is more general and when the influence of environment on character is better understood.

It is only natural that a building of this type should attract to its portals the most outstanding international organizations.

Coming, as it does, at the end of the Diamond Jubilee year of Eno's "Fruit Salt," this change in the headquarters of one of the world's famous products augurs well for the future progress of the business.

In the same building, also, are the offices of the British Harold F. Ritchie & Company, Limited, the European branch of the well-known Canadian and United States firm which is responsible for the selling of Eno in North America.

Piccadilly is changing to a newer, better Piccadilly.

## CYCLO BECOMES MORE POPULAR

### McColl-Frontenac Oil Prepares for Demand in Motor Season

TORONTO, Feb. 2.—It is announced here that McColl-Frontenac Oil Company, Limited, has acquired several additional distributing stations in this province in anticipation of an increased demand for the company's products in the coming season. Last year's shortage of motor fuel will be relieved to some extent by the completion of the new Cyclo refining unit in this city, this product having been previously shipped in tank cars from the Montreal refinery.

The Cyclo product was perfected at the Montreal plant and its success is attested by the fact that Chemical Research, which controls the patent for the United States, is now selling rights to use its process to a number of leading oil companies. This high-test motor fuel is being marketed in the United States under the Gyro process. This is the same process known in Canada as Cyclo. It is learned that the American Shell Oil Company has closed a contract whereby they it may refine and distribute 30,000 barrels per day under the Gyro process, and the Pure Oil Company is also using the Gyro or Cyclo process, refining and distributing this high-test motor fuel under agreement with Chemical Research.

Now it is reported freely that some of the largest oil companies in the United States are negotiating for the use of the Gyro process. Having the sole rights for this process in Canada may mean much to McColl-Frontenac, and it will be most interesting to watch developments of the process in the United States.

It is stated in oil circles that McColl-Frontenac is ranked the third largest refining and distributing company in Canada, and despite its rapid expansion and progress its chief difficulty is in not being able to keep up with the demand.

### MONEY MARKETS

LONDON, Feb. 2.—Money, 2 1-2 per cent. Discount rates: Short bills, 4 3-16 to 4 1-4; three months' bills, 4 5-16 per cent.

"They say marriage is a lottery," remarked the morose young man.

"It isn't!" replied Miss Cayenne. "In a lottery you can go on buying tickets."

## Latest News From Wall Street

(Supplied by Branson, Brown & Co., Ltd.)

They are estimating earnings of $3.50 a share for Bethlehem Steel for first quarter. This company is expected to benefit most from the passage of the Cruiser Bill.

The principal automobile companies yesterday reported substantial increases in production for January compared with the same month of the previous year.

Illinois Central earned $8.96 a share on common in 1928, against $8.13 in 1927.

Agreement signed for $75,000,000 7 per cent loan to Rumania by international group.

Increase in oil production goes merely to account for weakness of oil stocks.

Stockholders of the Kennecott Copper yesterday approved an increase in the authorized capital stock of 12,000,000 no par shares from 5,000,000 shares, to provide for a two-for-one split-up.

White Motors declared regular quarterly 25 cent dividend. Preliminary net income for year 1928 totalled $2,320,000 after charges, equal to $2.90 a share on 800,000 shares, against loss of $985,841 in 1927.

Net income of Chicago & Eastern Illinois Railway last year was approximately the same as in 1927 when the road earned $438,400, equal to $1.99 a share on 220,461 shares of 6 per cent preferred stocks.

Commercial failures in the United States this week 541, against 521 last week and 571 last year.

Radio Corporation of America declared regular quarterly dividend of 87½ cents on preferred "A," payable April 1, record March 1.

Youngstown district iron and steel companies to operate at nearly 90 per cent average rate during first week in February; 19th strip mills at 85 per cent.

P. Lorillard Co., year ended December 31, net income $1,817,428 after charges, interest and reserve for Federal taxes, against $2,490,876 in 1927.

January production of Chevrolet six-cylinder cars 86,178; total production new line, 106,814 units.

Nash Motor, January shipments 11,987 cars, new high record for that month, and 7 per cent increase over January, 1928.

Gold Dust Corporation extends time for deposit of Standard Milling stock to February 9.

Hornblower & Weeks — Buying continues highly selective, and we would caution against making commitments in issues other than these which warrant special consideration. Industrials may as a group mark time, while attention is centred on the rails. We would buy rails.

J. B. Bache & Co.—Recessions will tend to invite a renewed investment trust demand and for favorably situated stocks a resumption of the market's upward trend will subsequently develop.

## EASTERN CAPITAL LOOKING TO B.C.

VANCOUVER, Feb. 2.—"Vancouver has the opportunity to have one of the finest stock exchanges on the continent, and certainly the best on the Pacific Coast," said Mr. I. W. C. Solloway, head of the brokerage house of Solloway, Mills & Company, Limited, who is in Vancouver on a Western tour of inspection of offices.

"In discussing the West with financiers in New York recently, for instance, it was a revelation to find that they were more interested in the mining properties in British Columbia than in either Ontario or Quebec. Then there is the fact that today Eastern capital is looking for Western properties and that the miner and prospector has a market waiting for his discoveries that did not exist even a few years ago."

### SILVER MARKETS

LONDON, Feb. 2.—Bar silver, 26 1-4d per ounce.

AT NEW YORK

NEW YORK, Feb. 2.—Bar silver, 56 3-4. Mexican dollars, 43.

### Electrocuted in Bath

TORONTO, Feb. 2.—Ethel May Laynell, fifteen, was accidentally electrocuted here while taking a bath yesterday. She reached to remove the electric heater and completed the circuit, with the result that a strong current passed through her body.


Foreign Exchange

We are in close daily touch with the world's money markets and can assure the best possible rates on foreign exchange.

THE DOMINION BANK
Established 1871

VICTORIA BRANCH
J. R. SCOBY, MANAGER

Messrs. R. P. Clark & Co. (Victoria) Ltd.

Beg to Announce That the Business Hitherto Conducted Under the Name of

Quadra Investments Corporation Ltd.

Will Be Hereafter Conducted Under Their Name But Under the Same Management and Organization.

Direct Private Wire Connection to NEW YORK, TORONTO, MONTREAL, VANCOUVER and All Recognized Exchanges

Continuous Quotations on All Standard Stocks and Bonds

Complete Investment Service

Arcade Building, 617 View St. Victoria, B.C.

4¾% On One to Five Year Bonds

Any amount from $100.00 up can be bringing you good interest with full security, for as short a period as one year. Your money is not tied up longer than you desire.

These bonds are a first charge against the corporation's 63 millions of assets and show little or no fluctuation in returns. Our folder covers all angles—free for the asking.

Canada Permanent Mortgage Corporation

G. W. Ramsay, Mgr. 1405 Douglas Street, Victoria, B.C.

EST. 1855

Thumbnail Sketches of Prominent B.C. Mines

WHITEWATER MINES LIMITED

Capital, $1,100,000; Par, $1.00; All Issued

Issues We Have Sponsored:
Noble Five
Bush-Ross
Whitewater
Lucky Jim
Pend Oreille
Tuder-Richfield
Reeves-McDonald
Cork-Province
Bluebird

Following completion of the new $30,000 hydro-electric plant, tonnage handled by the Whitewater concentrator was materially increased. With the period of higher water in the near future there will be sufficient power available to step the mill up to 300 tons daily.

Sufficient ore has been blocked out at Whitewater to keep the mill running for from twenty to twenty-five years, according to a report of the consulting engineer. Meanwhile an extensive development programme is resulting in the discovery of additional reserves.

We are firmly convinced that Whitewater stock is selling away below its true market value. Its purchase at this time should prove a splendid mining investment.

MILLER, COURT & CO., LTD., Vancouver Block, Vancouver, B.C.

Dear Sirs:

Please send me, without cost or obligation to myself, your Stock and Bond Report.

Name ...

Address ...

Miller, Court & Co., Ltd.
INVESTMENTS

Branches: London, Eng.; Toronto, Winnipeg, Calgary, Nelson and Victoria. Members Vancouver, Victoria, Calgary, Winnipeg, Seattle and Standard (Spokane) Stock Exchanges.

VICTORIA OFFICE: BASTION AND GOVERNMENT STS. Phone 8300, 8301

Head Office: Vancouver Block, Vancouver, B.C., Canada

(The information contained herein has been obtained from sources which we consider reliable, and while we do not guarantee it, we believe it to be accurate.)

INVESTORS will want a copy of this new Booklet

"How to READ A BALANCE SHEET"

JUST published in attractive booklet form. It will help you to estimate the value of your securities. Write for a copy. No charge.

McLEOD, YOUNG, WEIR & CO. Limited

Investment Bankers

Toronto General Trusts Building, Winnipeg

Branches at Montreal, Ottawa, Hamilton, London, Toronto, New York

NEW ISSUE

$1,500,000

Dryden Paper Company, Limited

6% Twenty-Year First Mortgage Sinking Fund Gold Bonds

To be Dated February 1, 1929. To Mature February 1, 1949

Principal and semi-annual interest (February 1st and August 1st) payable at the option of the holder in Canadian Gold Coin of the present standard of weight and fineness at any branch of The Royal Bank of Canada in Canada, or in United States Gold Coin at the Agency of The Royal Bank of Canada, in the City of New York, U.S.A. Coupon Bonds in denominations of $1,000 and $500, with privilege of registration as to principal only. Redeemable at the option of the Company in whole or in part on any interest payment date on sixty days' notice at 105% of the principal amount, plus accrued interest, if redeemed on or before February 1st, 1933; and thereafter at 1% less for each subsequent four-year period or portion thereof.

TRUSTEE: MONTREAL TRUST COMPANY

CAPITALIZATION

| | Authorized | Issued and to be Issued |
|---|---|---|
| 6% 20-Year First Mortgage Bonds (this issue) | $2,000,000 | $1,500,000 |
| Common Stock of No Par Value | 150,000 Shs. | 150,000 Shs. |

COMPANY AND PROPERTIES: DRYDEN PAPER COMPANY, LIMITED, was incorporated in 1920 under the laws of the Dominion of Canada, and is engaged in the manufacture of Sulphate Pulp and Kraft, Manilla and Building Papers. The Company's plant is located at Dryden, Ontario, about two hundred miles East of Winnipeg, on the main transcontinental line of the Canadian Pacific Railway. There the Company owns and operates a pulp and paper mill of modern design and construction, with an annual capacity of 25,000 tons of Sulphate Pulp about 15,000 tons of which at present are being manufactured into finished products.

The Company owns in fee simple hydro-electric powers capable of developing 7,000 h.p., of which 5,500 h.p. is now installed and in operation. These powers are well situated and supply low-cost energy to the plant.

The Company's timber limits, which are in close proximity to the mill, consist of 1,100 square miles and are held under twenty-year renewable leases from the Ontario Government. These limits are estimated to contain approximately 2,000,000 cords of pulpwood, which is about fifty years' supply at the present rate of consumption, without allowance for reforestation, growth, or purchase from other sources. The limits are being conserved by the purchase from settlers of more than one-half of the wood which is consumed annually by the mill.

MARKET: The market for the Company's products is mainly in the provinces of Western Canada. Dryden Paper Company, Limited, is more favourably located to serve this rapidly developing territory than any other manufacturer of Kraft and Building Papers, and because of its exceptionally low cost wood, and economical hydro-electric power the Company is, moreover, a potential factor in the markets of the East. There is a steady demand for the Company's Sulphate Pulp in the states of Wisconsin, Minnesota, etc., and the mill is advantageously situated with respect to supplying this market. The Company has secured a five-year contract with the Bates Valve Bag Company, Limited, who have installed machinery in the Dryden plant for the manufacture of cement bags under their patents.

EARNINGS: Earnings have been showing steady and consistent growth. Net earnings for the past three years available for interest on these Bonds, after deducting all operating charges, maintenance and repairs, but before depreciation, depletion and Federal taxes, as certified by Messrs. George A. Touche & Company, Chartered Accountants, Winnipeg, have been as follows:—

| | | |
|---|---|---|
| Year ended September 30, | 1926 | $223,858.52 |
| " " " " | 1927 | 274,497.23 |
| " " " " | 1928 | 324,169.11 |
| Annual Interest on these Bonds | | 90,000.00 |

Earnings for the last-mentioned period are equal to more than three and one-half times the annual interest of $90,000 on the First Mortgage Bonds to be presently issued. Net Earnings for the current fiscal year are showing a considerable increase and it is estimated that they will amount to approximately $450,000 for the year ending September 30th, 1929.

ASSETS: The Balance Sheet as at September 30th, 1928, as certified by Messrs. George A. Touche & Company, after giving effect to the present financing, shows fixed assets of $6,859,588.81, and net current assets of $840,491.50, making total net tangible assets of $7,699,080.31, equal to $5,132 per $1,000 of First Mortgage Bonds of this issue.

SECURITY: These Bonds, in the opinion of Counsel, will be secured by a First Mortgage and charge on all the Company's assets, present and future, specific as to real estate, plants, buildings, equipment and other fixed assets, and by way of a floating charge as to all other assets. They are part of an authorized issue of Two Million Dollars ($2,000,000); the remaining Five Hundred Thousand Dollars ($500,000) may be issued from time to time, in such amounts as the Directors may determine in accordance with the provision of the Trust Deed for the corporate needs of the Company.

SINKING FUND: A Sinking Fund will be created, payments to which will commence on the first day of February, 1932, which it is estimated will retire two-thirds of this issue by maturity.

PURPOSE OF ISSUE: The proceeds of the sale of these Bonds, together with 50,000 shares of Common Stock, will be used to redeem the present outstanding Prior Lien Notes and Debenture Stock, to reimburse the Company for expenses incurred in the construction of extensions and additions made to its plant and hydro-electric developments, and to provide additional working capital for future corporate needs.

DIRECTORS: The following are Directors: John H. A. Acer, President—President, Eastern Pulp Company, Limited; F. A. Sabbaton, Vice-President—Director, Canada Power and Paper Corporation; Geo. Chahoon, Jr.—President, Canada Power and Paper Corporation; P. A. Thomson—President, Eastern Dairies, Limited; Dan McLachlin—President, McLachlin Brothers, Limited; J. B. Woodyatt—Vice-President, Power Corporation of Canada, Limited; F. Perry—Chairman, Canada Iron Foundries, Limited; E. R. Parkins, K.C.—Director, McColl-Frontenac Oil Company, Limited.

All orders will be received subject to the approval of the proceedings by Counsel and to the issue and sale of these Bonds as planned. The right is reserved to reject any application and also, in any case, to allot a smaller amount than applied for.

These Bonds are offered if, as and when issued and received by us, and subject to prior sale and the conditions stated above.

Price: 100 and accrued interest to yield 6%

NESBITT, THOMSON & COMPANY
LIMITED
205 CENTRAL BUILDING, VICTORIA. PHONE 8644
Vancouver Office Telephone: Seymour 1563, 1565, 1566
Montreal Quebec Ottawa Toronto
Hamilton London, Ont. Winnipeg Saskatoon Vancouver

Statements contained in this circular are not guaranteed but are based upon information which we believe to be reliable and upon which we acted in purchasing these securities.

# Important Notices, Employment, Business and Professional Directory, Wants, Etc.

## The Daily Colonist

RATES FOR CLASSIFIED OR WANT ADVERTISEMENTS

One and one-half cents a word each insertion, nine cents a word a week, with a minimum of ten words; cash with order. No advertisement accepted for less than twenty-five cents.

## 9 CHURCH NOTICES (Continued)

### ANGLICAN

## 14 WANTED—FEMALE HELP

AUCTION BRIDGE AND CONTRACT Studio. Linden Avenue. Phone 5188R.

BEGIN THE NEW YEAR RIGHT BY taking a course at SPROTT-SHAW. Day school reopens January 2; night school January 8. Phone 520 for prospectus.

## To Out-of-Town Subscribers

Out-of-town subscribers who wish to answer advertisements in which only the telephone number of the advertiser is given may mail their replies to The Colonist, and The Colonist will communicate such replies to the advertiser.

## 21 PERSONALS (Continued)

READ MARGARET SANGER'S BOOK—Family Limitations. Sex Hygiene. V. Winston, 5071 Dundas Ave., Vancouver.

THE BEAUTYCRAFT STEAM PERMANENT wave, as done by our details expert, gives a natural and lasting wave; very latest equipment. Phone 796. The Beautycraft Salon, 722½ Fort Street.

UPHOLSTERING — CHESTERFIELD suites rebuilt and covered; all work guaranteed. Estimates given. A. K. Woodworth, 1043 Yates Street.

YOU ARE VERY FOOLISH TO KEEP on suffering when by using the Original Wilshire I-on-a-co Belt you will soon find relief from rheumatism, neuritis, sciatica, nerves, sleeplessness, etc. Try three free treatments. Office hours 10 noon to 6 p.m. Phone 2343. 504 Sayward Building.

## 22 TO EXCHANGE

## 23 EDUCATIONAL (Continued)

MALVERN HOUSE SCHOOL—RESIDENTIAL and day school for boys. Individual attention given. Care taken in character building. Phone 3051.

## 37 MISCELLANEOUS (Continued)

SAWS, ALL KINDS, FILED, SET, gummed, etc. Phone W. Emery, 1507 Gladstone Avenue.

OUR PRICES ON VICTORIA SELECT MAILING LISTS

## 40 FOR SALE, MISCELLANEOUS (Continued)

## 41 WANTED—MISCELLANEOUS (Continued)

$5000 IN GOLD WANTED. I REQUIRE a lot of gold and silver in my jewelry business. Bring in your old watches, jewelry, diamonds and sound silver. I will make you a generous allowance for other goods or pay cash. W. E. Wilkerson, Jeweler, 1310 Douglas Street.

## 47 ROOM AND BOARD

A NICE HOME FOR BUSINESS GENTLEMAN, every comfort. Phone 5781L.

# A Mart for Busy Readers—House and Business Property for Sale and Exchange

## 55 FURNISHED HOUSES FOR RENT
(Continued)

8 ROOMS, GARAGE, FURNACE, GAS, piano, adults, $60. Phone 5009L after 6:30.

5-ROOM BUNGALOW, FURNACE, GARAGE, etc., $45. Fairfield, four-room bungalow, good garden, $30. Phone 1000. Roscrear & Gordon.

## 56 UNFURNISHED HOUSES TO RENT

| | |
|---|---|
| 934 MADISON STREET, 7 ROOMS, FULLY furnished | $45.00 |
| 1034 Ross Street, 4 rooms, furnished | 25.00 |
| 710 Linden Avenue, 8 rooms, well furnished | 100.00 |
| 87 Wellington Avenue, 7 rooms, fully furnished | 75.00 |
| 620 Seymour Ave., 4 rooms, furnished | 18.00 |
| 909 Bank Street, 7 rooms | 35.00 |
| 633 Cornwall Street, 6 rooms | 30.00 |
| 611 Young Street, 6 rooms | 30.00 |
| 1563 Foul Bay Road, 6 rooms | 30.00 |
| 861 Fort Street, 3 rooms | 6.50 |
| 956 Cecelia Street, 6 rooms | 20.00 |
| 1041 Burdett Avenue, 6 rooms | 23.00 |
| 121 Eberts Street, 6 rooms | 30.00 |
| 1423 Elford Street, 7 rooms | 35.00 |
| 732 Bings Road, 7 rooms | 17.50 |

P. R. BROWN & SONS, LIMITED
1112 Broad Street Phone 1076

| | |
|---|---|
| 2090 BRIGHTON AVE., 8 ROOMS, 3 BEDrooms | $35.00 |
| 423 Superior St., 8 rooms, 4 bedrooms | 55.00 |
| 495 Beach Drive, 6 rooms, 6 bedrooms | 35.00 |
| 1100 May Street, 8 rooms, 4 bedrooms, garage | 60.00 |
| 860 Queens Ave., 6 rooms, 4 bedrooms, garage | 32.03 |
| 617 Michigan St., 8 rooms, 4 bedrooms | 50.00 |
| 616 Russell St., 6 rooms, 3 bedrooms | 35.00 |
| 1030 Crescent Rd., 3 rooms, 1 bedroom | 15.00 |
| 300 Bank St., 7 rooms, 4 bedrooms, garage | 50.00 |
| 407 Oswego St., 3 rooms, 3 bedrooms | 30.00 |

HEISTERMAN, FORMAN & COMPANY
Phone 55

| Address | Rooms | Rent per Month |
|---|---|---|
| 407 Lampson | 13 | 150.00 |
| 6160 Berward | 3 | 15.00 |
| 2025 Estevan | 7 | 30.00 |
| 1500 Foul Bay Road | 8 | 60.00 |
| 2856 Park View Drive | 8 | 30.00 |
| 1020 Yates Street | 7 | 26.00 |
| Cor. Fort and Belmont | 3 | 17.50 |
| 41 Cadillac Avenue | 3 | 16.00 |
| 2806 Foul Bay Road | 6 | 40.00 |
| 834 John Street | 6 | 16.00 |
| 874 Colleville Road | 4 | 30.00 |
| 1041 Craigdarroch | 6 | 65.00 |

B. C. GALBY & CO., LTD.
634 View Street

FIVE-ROOM BUNGALOW, HILLSIDE Avenue; garage, immediate possession, $27.50. Phone 5800. Roscrear & Gordon.

FOR RENT—6 ROOMS, NICELY DECORATED, clean and modern, $27.50, immediate possession. G. R. Deakin, 734 Yates St. Phone 2204.

FOR RENT—EIGHT-ROOMED HOUSE nice waterfront, adjoining Captain Tracy's estate, Esquimalt Road; $30 per month; possession January 1. Apply to D. Fraser, Colonist Office.

FIVE-ROOMED BUNGALOW WITH GARAGE, in first-class condition, recently redecorated throughout; on Beach Road, Oak Bay, $40 month. Apply Wise & Co., Ltd., 109 Pemberton Bldg.

GOOD FAMILY HOUSE NEAR SCHOOL with three acres, Quadra Street. Newcomb, R.R. 4.

THE B.C. LAND & INVESTMENT AGENCY, LTD.

OAK BAY—
Hampshire Road, 6 rooms ... $35.00

FAIRFIELD—
Cook Street, 7 rooms ... 40.00

JAMES BAY—
Oswego Street, 6 rooms ... 30.00
Parry Street, 3 rooms ... 13.50

CITY—
Work Street, 7 rooms ... 27.00
Yates Street, 6 rooms ... 19.50
Port Street, 6 rooms ... 25.00
Belmoral Road, 3 rooms ... 13.50
Pisgard Street, 6 rooms ... 12.00

FERNWOOD—
Sayward Avenue, 3 rooms ... 13.00

WEST VICTORIA—
Catherine Street, 3 rooms ... 16.00

ESQUIMALT—
Colville Road, 4 rooms ... 13.00
Esquimalt Road, 3 rooms ... 12.00

Phone 125 922 Government Street

SEVEN ROOMS, IN GOOD CONDITION, garage, Fairfield, $35 per month; five-room bungalow, close in, no car fare, best of condition, $20. Phone 5783R.

TO RENT — EIGHT-ROOM UNFURNISHED house, near park and sea, in Fairfield, reasonable rent to right party. ALDER & SONS, LTD.
Phone 6618 617 Central Bldg.

VICTORIA WEST — SEVEN ROOMS, IN good condition. Christy, Hall & Co., Ltd. Phone 375.

6-ROOM MODERN HOUSE, CLOSE IN, recently painted and decorated, immediate possession. Rent, $22.50. Phone 6063.

6-ROOM HOUSE, 2811 ROSE STREET. Phone 6558L.

7-ROOM HOUSE; 4 BEDROOMS, HARDwood floor, furnace, garage, furniture can be bought or rented with house. Phone 3760L2.

## 57 WANTED TO RENT—FURNISHED HOUSES

WANTED — SIX OR SEVEN-ROOMED furnished house, with furnace, in Fairfield, for Winter months, three adults. Box 8104, Colonist.

## 58 WANTED TO RENT—UNFURNISHED HOUSES

HAVE YOU A VACANT HOUSE?

LIST your vacant houses with us for quick results. We have daily calls for rentals, but are unable to supply the demand. Phone 375 and receive prompt service.

CHRISTY, HALL & CO., LTD.
640 Fort Street

WE HAVE A WAITING LIST OF TENants for unfurnished houses in all parts of the city. List with us for immediate results. P. R. Brown & Sons, Ltd., 1112 Broad Street, phone 1076.

## 60B UNFURNISHED ROOMS WANTED

WIDOW WANTS TWO BRIGHT UNFURnished rooms in nice home, Oak Bay district preferred. Box 1355, Colonist.

## 63 POULTRY AND LIVESTOCK

### 63A POULTRY AND SUPPLIES

BARRED ROCKS—HAVING INSTALLED another large incubator I am now in a position to accept a few more orders for baby chicks. Inquire about yours now. Hatching eggs also for sale. Herbert Stokes, Elk Lake. Phone Colquitz 27M.

DAY-OLD CHICKS, CROSSED, MIXED heavy breeds, $15 hundred, also custom hatching. A. B. Bechtel, Royal Oak. Phone 47L Colquitz.

FOR SALE—ONE DARK CORNISH GAME cockerel; six R.I. laying pullets. 2216 Shakespeare.

FOR SALE — TWO BREEDING COCKerels, Sally's strain. Phone 6278.

LET ME DO YOUR HATCHING. PHONE COLQUITZ 47L.

WHITE WYANDOTTE COCKERELS, [illegible] and $6 each; prize-winning [illegible] heavy laying strain. R. V. Robinson, Holland Avenue.

### 63C CATTLE

FOR SALE—TWO FRESH COWS, JERSEY and Guernsey, four and five years [illegible] Hodges, 3361 Oak Street, Cloverdale.

FOR SALE OR TRADE—1 REGISTERED Holstein cow, due to calve [illegible] (ten cows), 1 Holstein, Jersey, due to cow (4½-gallon cow). First-class quiet and easy milkers. Apply (Mrs.) M. Buchan, 1300 McNeill. Phone 3455Y.

FRESH JERSEY COW, 4 YEARS, very light, $120, or best offer. Robinson, Holland Avenue.

GOOD FAMILY COW, RISING [illegible] milking. 1100 Palmer Road.

GRADE JERSEY, FRESH, [illegible] milker, for sale. Apply [illegible] dal Avenue, Gordon Head. Pho[illegible]

JERSEY COW, FRESH VERY [illegible] Sheffield, Holland Avenue.

### 63F DOGS

COLLIE PUPS FOR SALE, working strain. James R[illegible] Road.

FOR SALE—GOOD BR[illegible] collie, sell cheap for g[illegible] 811 Oxide Avenue.

FOR SALE—REGISTERED puppies and grown [illegible] Phone 6108L.

GOOD HOME OFFERED dog, fox terrier or [illegible] 1316L3.

## 63 POULTRY AND LIVESTOCK
(Continued)

LINTON AIREDALE KENNELS, "B" Street. Phone 5040R2. Dogs boarded, moderate terms. Pedigreed Airedale puppies for sale, sire and dam recently imported from England.

REGISTERED ENGLISH BRINDLE bulldog. Dam marvelous. Phone 834, before 2 p.m.

### 63E MISCELLANEOUS

CEDAR FENCE POSTS. A. BRADSTOCK, Burbidge Road, phone 29G, Keating.

FOR SALE—ITALIAN BEES, WINTERed covered, in Kootenay cases, strong colonies, in excellent condition. Also extra hives with built-up foundation in frames. Apply A. E. Harris, 766 Esquimalt Road. Tel. 8058.

TO FOX BREEDERS — THREE GOATS, for meat or milk, cheap. Phone 63R Colquitz.

WANTED—TO SELL AT THE CITY Market, every Saturday, at 11 a.m.—Horses, cattle, sheep, goats, rabbits, poultry, machinery, fruit and vegetables, and other miscellaneous. Cheques mailed to country points. Private sales conducted anywhere. A. H. McPherson, Auctioneer. Phone 5365L1.

100-CHICK ELECTRIC BROODER, COMplete, $15. Corbin, Kutchin Ave. Phone 7057X2.

## 65 AUTOMOBILES

### 65A FOR SALE

AUTO SPECIALS

| | |
|---|---|
| A BUICK 7-Pass. Touring | $150 |
| CADILLAC 7-Pass. Sedan, No. 57 | $450 |
| ESSEX COACH, 1926, overhauled | $575 |
| HUDSON, 7-Pass. Touring | $250 |
| PACKARD "SIX" engine, complete | $125 |
| STUDEBAKER Special Six 5-Pass. | $250 |

Good Used Parts for Autos and Trucks
Boat Engines From $25 Up

PACIFIC AUTO WRECKING CO., LTD.
837 View Street Phone 2336

A BARGAIN—1924 FORD TUDOR SEDAN. Ruckstell axle, four speeds; foot accelerator, automatic wipe, clock, mirror; extra brakes (external) on rear wheels. Tires, appearance and upholstery in better than average shape, mechanically O.K. Only ... $215
Terms, of course, and your old car as part payment.

W. FRANK CAMERON
TRUCK AND AUTO WRECKING
949-953 View Street Phone 1369

BROOKS STEAMER. A CHANCE TO GET one of these fine cars at a reduction. Phone 784. Corbett & Holmes.

CHEVROLET TOURING, 1923 SPECIAL, in wonderful condition; $150. Phone 2202.

JAMESON MOTORS, LTD.

DON'T ENVY YOUR FRIEND'S CAR. YOU, TOO, CAN ENJOY A BETTER CAR. YOU CAN BUY A QUALITY CAR WITH ONLY A FRACTION OF ITS MILEAGE USED FROM JAMESON MOTORS. SEE OUR SELECTION AND COMPARE OUR VALUES.
Phone 2246 740 Broughton St.

1926 STUDEBAKER SPECIAL SIX DUPLEX PHAETON with roller enclosure, open or closed car in 30 seconds. Fully guaranteed for only ... $795

1927 ERSKINE SIX SEDAN, like new, fully guaranteed ... $995

STUDEBAKER SMALL SEDAN in first-class condition. A real snap ... $525

1927 VELIE SMALL SEDAN, fully guaranteed. Real cheap ... $895

STUDEBAKER SPECIAL SIX TOURING, special this week for ... $125

JAMESON MOTORS, LTD.
780 Broughton St. Phone 2246

WHY TAKE A CHANCE

WHEN YOU CAN BUY A BEGG "CERTIFIED" USED CAR AND GET A GUARANTEE

EVERY BEGG USED CAR is given a complete reconditioning and must pass a scrupulous thorough examination by expert mechanics before being certified and offered for sale. Their first-class condition is absolutely guaranteed. Thus we protect you against loss.

| | |
|---|---|
| 1922 CHEVROLET TOURING | $275 |
| 1923-24 DURANT TOURING | $400 |
| 1927 FORD TUDOR | $500 |
| 1927 MOON COACH | $900 |
| 1925 HUDSON COACH | $975 |
| 1928 NASH Four-Door COUPE | $1900 |
| 1924 CHEVROLET TOURING | $300 |

Open Evenings
BEGG MOTOR CO., LTD.
Yates at Quadra St.

FOR SALE — [illegible] COACH, LATE model, $550 [illegible] will take [illegible] own car in trade. 3107

FOR SALE — [illegible] ing good [illegible] and good tires; [illegible] 479 Monterey Av[illegible]

FOR SALE [illegible] May take [illegible] Phone 6301R.

FOR SALE—[illegible] sedan [illegible] Mastres, 272

FOR SALE [illegible] model 7 [illegible] $1,700 Pho[illegible]

FOR SALE TRUCK [illegible] truck is [illegible] powered [illegible] teed and [illegible] Especially and [illegible]

"Ask [illegible]

F[illegible] Phone [illegible]

ONE [illegible] wheels [illegible]

OLD [illegible]

PA[illegible]

T[illegible]

## 65 AUTOMOBILES
(Continued)

OLDSMOBILE
New Models Will Arrive Shortly
We Have ONE NEW SEDAN Which We Are Offering at a Reduced Price

MASTERS MOTOR CO., LTD.
OLDSMOBILE
915 YATES ST. PHONE 372

NOW IS THE TIME TO BUY—STOCKS ARE LARGE AND PRICES ARE LOW. YOU WILL PAY MORE IN SIXTY DAYS FROM NOW!

WE BELIEVE WE HAVE A STOCK UNRIVALED IN THE CITY AS TO MECHANICAL CONDITION, APPEARANCE AND PRICE. ASK TO SEE THEM.

THIRTY-SIX YEARS OF FAIR DEALING YOUR GUARANTEE.

"ASK ANY PLIMLEY USED CAR OWNER"

TODAY'S BEST BUY
SAVE — $ $ $ $ $ $ $ $ $ $ — SAVE

PLIMLEY—
CHRYSLER PLYMOUTH ROADSTER, 1928 model, with a total mileage of 3,300 miles. In absolutely new-car condition, four-wheel brakes, mechanically perfect, 1929 licence and a big depreciation from new car list. New-car warranty. Today's best buy at ... $985

OTHER GOOD BUYS

PLIMLEY—
ESSEX 1927 COACH. In splendid mechanical order, original finish like new, seat covering and upholstery in the best of condition, two new tires, and all accessories, at ... $725

PLIMLEY—
FORD TOURING, 1926 Model. Splendid original finish, new upholstery slip covers, very good running order, excellent tires, top and side curtains. Exceptionally well cared for by previous owner and a real good buy for ... $335

PLIMLEY—
DODGE TOURING, 1923 Model. In fine running order, disc wheels, good tires, upholstery, top and side curtains, etc. Moderately priced for quick sale at ... $365

PLIMLEY—
NASH 1926 COACH, original finish and nearly new tires, in the finest of mechanical condition. One of the best buys on our showroom floor today for ... $1285

FORDS
TOURING, TUDOR AND FORDOR SEDANS

A large selection of guaranteed Fords. Easy terms to responsible parties.

ESTABLISHED 1893
THOMAS PLIMLEY, LTD.
1213 YATES ST. 1020 YATES ST.
PHONE 697 PHONE 118
OPEN EVENINGS
"IF YOU GET IT AT PLIMLEY'S IT'S ALL RIGHT"

YOU WILL PROBABLY FIND IT CHEAPER TO BUY AN R. A. DAVIE, LTD., USED CAR THAN TO RUN YOUR OLD ONE. OUR ASSORTMENT IS GOOD. THE QUALITY AND VALUE INDISPUTABLE. ISN'T IT ADVISABLE FOR YOU TO COME IN AND TALK IT OVER?

R. A. DAVIE, LTD.
McLaughlin-Buick Agency
G M C Trucks
900 Yates Street Phone 4900

EVE BROTHERS, LTD.
Phone 2862

STUDEBAKER SPECIAL DUPLEX PHAETON 1926—This car has had wonderful care and is easily as good as new. Come in and see the one before buying. Price ... $1075

CLEVELAND SEDAN 1926—A nice family car, has been thoroughly gone over from top to bottom, ready to give many more miles' service. Price ... $775

McLAUGHLIN BUICK SEDAN, 1925—Here we have a strong, sturdy sedan, refinished in royal blue, 5 new tires on the wheels. A wonderful opportunity for ... $895

If you are anticipating buying a new car, wait and see the NEW GRAHAM-PAIGE MOTOR CARS late 1929 models, which will be on display before February 1.

DODGE BROTHERS' DEALERS SELL DEPENDABLE USED CARS

CHRYSLER—1927
[illegible] Chrysler Sedan in good condition [illegible] spect. You make [illegible] by investing ... $750

[illegible] 2-Passenger Coupe. A bar[illegible] a particular type ... $500

[illegible] Coach. Here is a bargain in [illegible] closed car, including good [illegible] in mechanical con[illegible] a new ... $500

—1923 [illegible] Touring. A nice little touring [illegible] shape in every respect. This [illegible] a snap ... $250

[illegible] Dodge Brothers' Touring, including [illegible] shields, spotlight and tires in [illegible] shape. Dependable transportation for ... $350

[illegible] Dodge Brothers' Touring. This car [illegible] its original paint in wonderful [illegible] tion, new tires all around, top like [illegible] This car is in perfect condition, must be seen to be appreciated ... $300

E. HUMPHRIES MOTORS, LTD.
Yates St. Phone 470
Dodge Brothers' Motor Cars
Graham Brothers' Trucks
Open evenings until 10 o'clock

ESTABLISHED LEADERSHIP

NATIONAL MOTOR COMPANY ESTABLISHED A NEW STANDARD IN USED CAR VALUES

COMPARE MONDAY'S VALUES

1926 DODGE BROTHERS 4-DOOR SEDAN, 4 new balloon tires, spotlight, shock absorbers, etc. Guaranteed ... $725

1924 CHEVROLET TOURING, finish and condition A-1, 1929 licence ... $255

1927 TUDOR SEDAN, 2-tone finish, mechanically perfect ... $465

MODEL "A" SPECIAL

1928 ROADSTER, owner so satisfied he purchased a new De Luxe Coupe ... $650

Touring, $30. Touring, $50. Touring, $60.

Terms and Trades. Open Evenings
NATIONAL MOTOR CO., LTD.
817 Yates Street

[illegible] ... 00
[illegible] ... 295
[illegible] ... 150
[illegible] ... 700
[illegible] ... $385
[illegible] ... $250
[illegible] Phone 965
[illegible] Super-Six
[illegible] NO FINISH ... $550
[illegible] mechanical ... $1585
[illegible] model. Board [illegible] ... $670
[illegible] ally equipped [illegible] a new car at
[illegible] TORIA), LTD. [illegible] Pierce Trucks [illegible] couver Streets

SPECIALS IN CLOSED CARS

| | |
|---|---|
| 1928 GRAHAM-PAIGE (four-speed) | $1,730 |
| 1928 PONTIAC COUPE | 1750 |
| 1926 PONTIAC COACH | 775 |
| 1927 PONTIAC COACH | 885 |
| 1927 PONTIAC COACH | 1075 |

The above cars are in A1 condition
Let us demonstrate
McRAE, MELDRAM MOTORS, LTD.
Pontiac 985 Yates St. Oakland
Phone 1695

1927 ESSEX COACH, CONDITION perfect. Last chance, $650, with 1929 licence. Phone 6421X.

$400—NASH "6" IN FINE SHAPE, GLASS enclosures, must be sold. 915 Yates St.

$170—SMALL OVERLAND FAMILY CAR, 1928 licence. 915 Yates Street.

1929 TUDOR MODEL "A" FORD SEDAN condition like new. Am purchasing a Model A Fordor. Phone 6182L, between 6 and 7 p.m.

**Double Service in Want Ads**

You can telephone your answers as well as your classified advertisements to The Colonist. Readers are often interested in Want Advertisements that do not carry the names or addresses of advertisers, but a Colonist box number. For the accommodation of those readers who find it inconvenient to write an answer, and to serve the advertiser better, we will take replies to Box Numbers over the telephone.

The Colonist Service is available from 8 a.m. to 10 p.m., excepting Sundays. Phone 11.

## 65 AUTOMOBILES
(Continued)

BARGAIN SALE TRUCKS

| | |
|---|---|
| FEDERAL FAST EXPRESS, 1923 | $1000 |
| FEDERAL 2-TON flat top, 1923 | $1000 |
| FEDERAL 2-TON, cab and chassis, 1920 | $600 |
| FEDERAL 1½-2-TON, 1925 | $1200 |
| INTERNATIONAL 1½-TON, dump, pneumatics, 1923 | $600 |
| REPUBLIC 2½-TON, cord, dump | $600 |
| KISSELL 1½-TON | $200 |
| COMMERCE 1½-TON | $250 |

All in good condition.
CAMERON MOTOR CO., LTD.
Fort Street

HERE THEY ARE
GOOD USED CARS
1927 OAKLAND SEDAN
1926 HUPMOBILE SEDAN
1926 STUDEBAKER SEDAN
Name Your Own Terms

CONSOLIDATED MOTORS (VICTORIA), LIMITED.
900 YATES ST. PHONE 2176
Open Evenings 7 till 9 o'Clock

$100 — McLAUGHLIN "6" TOURING; owner must sell at once. 915 Yates St.

### 65B WANTED

WANTED—A LIGHT CLOSED CAR FOR going to work. Price and model. Box 776, Colonist.

WANTED TO BUY, FOR CASH—LATE model small sedan; no Fords. Apply Box 581, Colonist.

## 69 BUSINESS OPPORTUNITIES

THE BUSINESS CHANCE YOU'VE WAITED FOR

A GROCERY STORE AND CONFECTIONERY, exceptionally well located on main thoroughfare, near school, six living-rooms in connection; good fixtures and varied stock.

A REAL SACRIFICE AT
$1250

MEHAREY, ROE & CO., LTD.
624 Fort St., Cor. Broad Phone 2308

ALL STOCK AND FIXTURES OF SECond-hand furniture store and jobbing carpenter's business for sale, through ill-health, $1,500 cash. Box 1300, Colonist.

ACTIVE MARKET—WHEAT, CORN, ETC. on move, buys option 5,000 bu., possibility large profits, particulars free. Grain Traders Service, Dept. 67A, 22 Quincy St., Chicago.

CAPITAL TO INVEST COMBINING service, $2,000 or more in service business, by competent engineer owning garage. Full service during war, R.A.F. Magneto and other repairs. Reply full particulars and prospects. Box 1230, Colonist.

CONFECTIONERY, TOBACCO AND GROCERY business, living-rooms, with bath; steam heated, low rent, partly furnished, $1,500. Box 1600, Colonist.

CONFECTIONERY, SOME GROCERIES, tobaccos, school supplies, etc., cheap for cash or terms. Box 1519, Colonist.

DAIRY FARM WITH OLD-ESTABLISHED milk route, registered Jersey herd. Seven-roomed house, modern dairy and barns. Five acres best land, 3½ miles out. Full particulars from Bagshawe & Co., Sayward Bldg.

DRY GOODS STORE (VANCOUVER Island) stock $3,000, approximate overturn $6,500. To be sold at liberal discount for cash. Apply in first instance to Milne & Middleton, Ltd., 347 Water Street, Vancouver, B.C.

EXCELLENT OPPORTUNITY FOR MAN with small capital to purchase as going concern small centrally located restaurant business, with soda fountain, etc. Shows splendid profit on price asked. Owner has to leave town. Particulars on application to Branson, Brown & Co., Ltd., View and Broad Streets.

DON'T DELAY ABOUT THIS

GROCERIES, Confectionery and Tobacco Store, on a main street, close to large school, doing a good business now and capable of great expansion, six nice living-rooms and garage in connection, well equipped fixtures and large, well-assorted stock, ready to step right in and earn a good living from the start. No competition in the neighborhood whatever. For special reasons, owner will sacrifice for only

$1250

HUGH ALLAN, LTD.
711 Fort Street Phone 6700-6

IF A CLEAR 12 PER CENT, AFTER paying interest and expenses, will satisfy, ask about this APARTMENT HOUSE. Ideal location. ALSO LEASE and FURNITURE of over 60 rooms. Some cash, balance monthly payments.
Trades Considered
MATHEWSON—SPENCE
416 Central Bldg.
Phone 8867. Evenings 3660Y

TO LEASE TO SUITABLE PARTY THE Cadboro Bay Pavilion, on waterfront, Cadboro Bay. Charles F. Eagles, 311 Sayward Block.

OLD-ESTABLISHED, UP-TO-DATE private hotel in the heart of the city, beautifully furnished. Highly recommended. Price $2,000 cash. No agents. Phone 1296.

WANTED—PARTY WITH $1,000 TO take active or sleeping partnership in local business. Box 1322, Colonist.

60-ROOMED HOTEL, VICTORIA, CLOSE in. Lease and furnishings only $10,000 cash.

HOTEL WITH LICENCE, close to Victoria. Buildings, property and business only $15,000, on terms.

40-ROOMED APARTMENT BLOCK, close in. Lease and furnishings only $7,000.

33-ROOMED HOTEL, Victoria, close in. Furnishings and business only $5,000.

26-ROOMED APARTMENT, close in. Lease and furnishings, $3,730.

Apartments, Hotels and Businesses Our Specialty
HAMMOND REALTY
1311 Douglas St. See Mr. Hammond

### 69B RETAIL STORES

CONFECTIONERY, REFRESHMENTS, tobaccos, groceries. Best part of city. Living accommodation. Lease $35. Good stock and fixtures, only $1,000. Phone 1296.

### 69C HOTELS, APARTMENTS, ROOMING HOUSES

WE HAVE SOME GOOD APARTMENT and rooming house propositions as going concerns. Now is the time to buy. Twenty-eight years' experience here. Bagshawe & Co., Sayward Bldg.

### 69E RESTAURANTS

OWNER LEAVING FOR ENGLAND WILL sacrifice genuine first-class restaurant, beautifully equipped, best part of city. Handsome turnover. Only $3,200. No agents. Phone 1296.

## 70 BOATS AND LAUNCHES

ARMSTRONG BROS.—MARINE WAYS, expert machinists. 124 Kingston Street. Phone 2036.

BRAND NEW 1928 MODEL JOHNSON outboard motors at much reduced prices to make room for 1929 models. Outboard hydroplane speedboat, with Johnson engine, complete, to make 25 miles per hour, for $200. Walter Adams, 617 Johnson Street. Phone 5771.

USED EVINRUDE ENGINES FOR SALE, outboard engine repairs and parts. 2000 Government Street. Phone 6647.

16 H.P. FRISBIE MEDIUM DUTY launch engine with Paragon gear, shaft and propeller; new condition. 2000 Government Street. Phone 6647.

## 71 BUSINESS DIRECTORY

### AUTO RADIATORS AND FENDERS

AUTO RADIATOR, BODY AND FENDER Specialists. Workmanship that cannot be excelled.
BURGESS BROS.
1209 Quadra Street Phone 2287

### BATHS

CRYSTAL GARDEN—SEA WATER BATHS, the hot sea water and Turkish baths. Phone 2287.

### BUILDERS AND CARPENTERS

ANYTHING IN BUILDING OR REPAIRS. Phone 1792. Roofing a specialty. T. Thirkell.

WESTERN FLOOR SURFACING CO.—Laying, resurfacing and finishing. Prices reasonable. Work satisfactory. Phone 9716.

### BRICK AND CEMENT

CHIMNEYS, MANTELS, BOILER WORK, cement work. Horspool, 343 Davida Ave., Gorge.

### DYEING

CITY DYE WORKS—GEO. McCANN, Proprietor. 844 Fort Street. Phone 78.

### CARPET CLEANING

ISLAND WINDOW AND CARPET CLEANing Co. 917 Fort St. Phone 6615. W. H. Hughes, proprietor. Repairs, alterations, etc. Tarpaulins for rent.

### DRYGOODS—WHOLESALE

WHOLESALE DRYGOODS — TURNER, Beeton & Co., Ltd., wholesale drygoods, importers and manufacturers. Men's furnishings, tents, "Big Horn" Brand Shirts, Overalls. Mail orders attended to.

### EMBOSSED STATIONERY

PRIVATE STATIONERY, EMBOSSED IN any design or color. The Colonist Commercial Printing Dept. Phone 197.

### EXPRESS AND TEAMING

JOSEPH HEANEY, LTD., 1300 WHARF Street and 400 Superior Street; phones 171 and 756. Safe and machinery moving a specialty.

### FURNITURE MOVING

ABOUT FURNITURE MOVING, PACKing, shipping or storage, see Jeeves & Lamb Transfer Co. Forwarders and distributors. Cut rates on freight to Eastern points. Office Phone 1667. 737 Pandora Avenue.

### FURS

BEST PRICE FOR RAW FURS. CASH or money order by return. Express charges my expense. John Corrie, 548 Johnson Street. Phone 2671.

CASH OR CHEQUE PAID FOR ALL kinds of raw furs, from a weasel to a grizzly bear. James Sloman, 1018 Clare Street, Victoria. Phone 4249Y.

### GLASS

BROKEN WINDOWS, LEADED GLASS repaired. R. Burns, 1919 Davie. Phone 6377R.

### LITHOGRAPHING

LITHOGRAPHING — LITHOGRAPHING, engraving and embossing. Nothing too large and nothing too small. Your stationery is your advance agent. Our work is unequaled west of Toronto. The Colonist Printing & Publishing Co., Ltd.

### PRINTING

WHY SEND YOUR PRINTING ORDERS East, when you can get them done better, quicker, and at the same price at The Colonist Printing Department?

### ORGANIZATIONS

BRITANNIA BRANCH, CANADIAN Legion, B.E.S.L., general meeting, first Tuesday every month.

CLUB'S GENERAL MEETING, THIRD Thursday, 8:00 p.m., Army and Navy Veterans.

GENERAL MEETING, VETERANS OF France, second Thursday, 8:00 p.m., every month.

### PLUMBING

DAVID RANDALL, PLUMBING CONtractor. Good work. Reasonable prices. 3016 Shakespeare Street. Phone 5542. Estimates free.

### PLASTERING AND CEMENT WORK

J. ALLEN, PLASTERER — ESTIMATES given on plain or ornamental plastering, cement work, repairing, etc. Phone 4290. 2856 Beach Drive.

### PUBLIC STENOGRAPHER

ETHEL SEYMOUR, 120 PEMBERTON Building. Phone 8961, Res. 8166. Authors' manuscript, law and general. Strictly confidential.

### WOOD

ALL BEST DRY FOREST FIREWOOD, stove lengths, $4.00 half cord. Phone 1128.

BEST DRY CORDWOOD, MILLWOOD, knots and split wood, stove lengths, at reasonable prices. Phone 4964.

DRY WOOD

PERFECTLY DRY FIR WOOD, STOVE lengths (for few weeks only, $6.00 cord). McCarter radio wood, 12.50 cord. Glenesgle Wood Co. Phone 2079.

UP-ISLAND MILLWOOD — BODGER Wood Co. Phone 3004; night 6660L.

WE ARE THE SOLE DEALERS IN Comox Fuel Wood, phone 3173. Block wood, per load $3.50, per cord $4.75, stove wood, per load $3.50, per cord $4.75, kindling, per load $3, per cord $4; heavy bark, per load $3.50, per cord $5. Phone 6392R, after 7 p.m. All wood M inside fir.

$7.50 CORD, BEST FIR CORDWOOD, stove lengths, no knots. Phone 1731L1. A. Yowles.

### TYPEWRITERS

TYPEWRITERS FOR RENTAL

STUDENTS may rent typewriters from us at these special rates: One month, $3; four months, $10. FREE INSTRUCTION BOOKS. Increase your efficiency by taking advantage of this offer. No charge for delivery.
REMINGTON TYPEWRITERS, LTD.
618 View Street Phone 6685

### WINDOW CLEANERS

CALL THE ISLAND WINDOW AND CARPET CLEANING CO., 917 Fort Street. Phone 3815. Hardwood floors waxed and polished by electric machine. W. H. Hughes, Prop.

NOW IS THE TIME — GUTTERS cleaned and repaired. Phone 975. Dominion Window Cleaners.

## 72 PROFESSIONAL DIRECTORY

### BARRISTERS

FOOT & MANZER
Barristers, Solicitors, Notaries, Etc. Members of Manitoba, Alberta and British Columbia Bars. Phone 215.
Bank of Nova Scotia Bldg., Victoria, B.C.

### NURSING HOME

THE WOODS NURSING HOME, 705 Cook, corner Richardson. Phone 3443.

### OSTEOPATHY

OSTEOPATHY IS A COMPLETE SYSTEM of medicine practised by osteopathic physicians only. Do not be misled by imitators. At present I am the only one practising osteopathy in Victoria. Dr. Vernon E. Taylor, 403 4-5 Pemberton Bldg.

### PATENT ATTORNEYS

T. L. BOYDEN, M.I.R.E., PATENT ATtorney, authorized by the Canadian and U.S. Patent Offices. 612 View Street.

## 73 HOUSES FOR SALE

A PRAIRIE MAN'S HOME—YOU ARE invited to look it over. For terms and particulars call at 1770 Denman St. Going East in March. No agents need apply.

## 73 HOUSES FOR SALE
(Continued)

ESQUIMALT—467 LAMPSON STREET. "The Firs"—Fine home, containing ten rooms, one acre of beautiful grounds, near golf links and sea. Rent $50 one month. Oak Bay—1638 Fell Street, six-room modern bungalow. Rent $40 per month. Will sacrifice the above and sell on very easy terms. Immediate possession. Owner, T. R. Slater, 611 Union Building.

FOR SALE—COSY BUNGALOW OF SIX rooms (including two bedrooms and sunroom). Front rooms beamed and paneled, with open fireplace. All built-in features in dining-room and kitchen. Full cement basement, with built-in wash tubs. Gas, garage, large lot. Price, $3,500, on terms. Apply owner. Box 1263, Colonist.

FOR SALE FROM OWNER — WELL-built seven-roomed house, near Oak Bay car line. Spacious drawing-room with open fireplace, large dining-room, den, kitchen with Moffat electric range, two pantries, three bedrooms, sleeping porch, bathroom, cement basement with new furnace. Garage. Property on three large lots, in lawns, flower beds, etc., in perfect condition. Taxes low. Further particulars, telephone 3442.

HOUSES BUILT ON INSTALMENT plan. Modern homes for sale on easy terms. G. H. Gale, contractor. Fort and Stadacona. Phone 1140

MY EQUITY, NEW FIVE-ROOM BUNgalow, Foul Bay district, $1,600. Box 1309, Colonist.

OFFERS WANTED FOR SIX-ROOMED bungalow, with one acre garden, close car; clear title, no reasonable offer refused. Phone 1396.

WILLOWS DISTRICT—A REAL BUY—Four-roomed modern bungalow, new style living-room, lawn, garage. Snap price of $2,800. Phone 6012.

8 ROOMS, MODERN, GARAGE, BELmont Avenue, $3,300, terms. Owner, phone 7706R1.

$1,750 CASH—6 ROOMS, 3-PIECE BATHroom, tubs. Central. 8061T.

### 73A AGENTS' OFFERINGS

"DON'T PAY HIGH INSURANCE RATES"

YOU WILL SAVE MONEY BY INSURING WITH
ALDER & SONS, LIMITED
PHONE 3618 317 CENTRAL BLDG.

BUILT LIKE A BATTLESHIP
$8,000 FAIRFIELD HOME FOR $5,850

ABSENTEE OWNER wires us to "SELL" his fully modern eight-room home and glassed-in sleeping porch at a huge sacrifice. Hardwood floors, disappearing beds, full-length mirrors in bedrooms, fine den with fireplace; commodious living and dining-rooms, full cement basement, tubs, garage, etc., extra toilet. Marine view; near sea and car. Reasonable terms and quick possession. Exclusively by
ANDREWS REALTY
7th Floor, B.C. Loan Bldg. Phone 2736

OLIVER STREET, OAK BAY

A FULLY FURNISHED seven-roomed semi-bungalow in this favorite locality, now offered at a price that makes it a most attractive buy, either as a home or investment, rented now at $60 per month. There are five rooms on the first floor and two upstairs. All modern conveniences, beamed and paneled, built-in features, nice large sitting-room with open fireplace. Cement basement, furnace. Garage with cement runways. Price $5,250. Please make appointment to view.
ROBERT GRUBB & CO.
1112 Government Street, Victoria

OWNER LEAVING TOWN

YOUR CHANCE TO GET IMMEDIATE POSSESSION OF

A PARTICULARLY DELIGHTFUL HOME, situated on one of the prettiest streets in

OAK BAY

FIVE MINUTES' WALK FROM STREET CAR AND CLOSE TO GOLF LINKS AND BEACH

THE HOUSE IS IN FIRST-CLASS CONDITION THROUGHOUT AND CONTAINS:

DOWNSTAIRS

Paneled entrance hall with inlaid oak floor.
Very pretty drawing-room with oak floor, fireplace and lead-latticed windows.
Fine dining-room, paneled in fir, with fireplace and handsome buffet.
Small conservatory off dining-room.
Well-appointed kitchen and pantry; laundry-room off back porch.

UPSTAIRS

One large bedroom, with built-in dresser and large closet.
Second bedroom is also large, with closet.
Glassed-in sleeping porch, with wire screens for Summer.
Bathroom, with mosaic tile floor and porcelain fixtures.

BASEMENT

Is cemented, with Chinaman's room or storeroom, and furnace.

GARDEN

The garden is charmingly laid out in lawns with "crazy pathways," rose arbor, rockery with fountain, etc. There is a pretty Summerhouse and children's playhouse, each of which is electrically lighted. Also GARAGE.

ELECTRIC FIXTURES AND NEW AWNINGS FOR WINDOWS GO WITH HOUSE

We Consider This One of the Most Attractive Bargains in Oak Bay

PRICE—$5250—PRICE

BRANSON, BROWN & CO., LTD.
View and Broad Streets

OAK BAY

AS THIS PROPERTY IS TOO LARGE for the present owner's requirements we are authorized to offer it at a very low figure. The situation is excellent, being on high ground overlooking Oak Bay, and the property consists of about one acre of well-kept garden, with a ten-roomed modern residence.

Contains: Entrance hall, three reception rooms, large sunroom, dining-room and billiard room. Kitchen, two pantries and laundry room. Upstairs, five bedrooms and bathroom, with separate toilet. Cement basement, hot air furnace. Chinaman's room with bath and toilet. Storerooms and garage, with gardener's quarters above. (No. 395)

$15,000

A. W. JONES, LTD.
Established 1890
1002 Broad Street Phone 158

BETTER HOMES

BEACH DRIVE — Popular section, new and up-to-the-minute STUCCO residence, hardwood floors, hot water heat, one bedroom down, extra plumbing, seven rooms.

REDUCED FROM $9,000 TO
$8500
Terms Can Be Arranged

P. R. GARLOW
Phones 2008 or 5880Y 111 Wentworth Bldg.

GREAT BARGAIN

COUNTRY HOME, with all city conveniences, light, water, phone, inside sanitation, bathroom, five large, cheerful rooms, open fireplace in sitting-room. Nearly an acre of land. Large variety of fruit trees. Property stands high, four miles out, near bus line. Price, on terms, $1,650.

JOHN GREENWOOD
1400 Douglas Street

LAMPSON STREET (HIGH PART)
$3500

BUNGALOW OF 6 ROOMS, in good repair. Grounds comprise ½ acre, with garden and oaks, garage. One of the best bargains in Esquimalt, taxes $62. Cash $1,500, balance arranged.

DOUGLAS, MACKAY & CO. (VICTORIA), LIMITED.
Phone 617 1200 Broad St.

OLD ENGLISH DESIGN—NEW, LARGE four-room stucco house, on high part of Island Road, near Central Avenue. Lot 60x174. Full-sized granite basement, large veranda on two sides, two large bedrooms, with built-in bureaus, living room, with magnificent granite fireplace, fine kitchen, with dining nook, stucco garage. First-class built home with every modern built-in feature, in best location in Oak Bay. Price $4,000, on terms. Exclusive agent, Charles F. Eagles, 311 Sayward Block.

## 73 HOUSES FOR SALE
(Continued)

NORTH QUADRA HOMES

PRESENT PRICES ON NORTH QUADRA, a district increasing very considerably in value, offer excellent prospects of making a good turnover should you wish to buy from a speculative standpoint.

$2250—A four-roomed bungalow, near North Cook Street, two large lots, all under cultivation; easy terms can be arranged.

$3000—A spacious four-roomed bungalow, just off Quadra Street, on Reynolds Road. Modern in every respect and in beautiful shape throughout. Garage, lawns and flower beds, etc.

$3000—On Maplewood Road, four rooms, hardwood floors, modern kitchen and bathroom, cement basement and in all a very attractive little home. Large lot.

$3150—Situated high and dry, a very fine six-roomed home, close to street car and bus transportation, three bedrooms, modern conveniences, basement, furnace and garage. Terms can be had if so desired.

$3500—Summit Avenue. A very pretty five-roomed bungalow standing on a fine lot facing south, with all kinds of fruit trees and a beautiful view. All conveniences and in first-class shape.

A BEAUTIFUL FAIRFIELD HOME BUY

BEAUTIFUL FAIRFIELD HOME—Big hall, paneled living-room, dining-room and den, all with hardwood floors and open fireplaces, sunroom, big kitchen. Three fine bedrooms, bathroom with expensive fixtures, separate toilet. Cement basement, pipe furnace, toilet and storeroom. Fine lawn, levels, garden and garage. Lot 55 x 141. PRICE, ON TERMS ... $5500

B.C. LAND & INVESTMENT AGENCY, LIMITED.
922 Government St. Phone 125

NEAR ROCKLAND ON LINDEN AVENUE
$5250 SACRIFICE $5250

EIGHT-ROOM MODERN HOME, reception hall, open fireplace and cosy corner, living-room with fireplace, kitchen with gas and pass pantry, double stairway to landing and four large bedrooms, each with closet, bath and toilet separate. Full cement basement, Chinaman's room, toilet, laundry tubs and furnace. Nice garden in lawn and shrubs.
CROSS & CO.
Belmont House Opposite P.O.

NEW OAK BAY STUCCO

FIVE ROOMS AND BATH ON MAIN floor and two rooms finished above. Full basement with furnace, hall connecting all rooms, built-in features and open fire in living-room. Price $4,500, on terms.
ALDER & SONS, LTD.
317 Central Bldg. Phone 3612

STUCCO BUNGALOWS

FAIRFIELD, CLOSE TO SCHOOL—A real buy in this five-roomed bungalow. Hall, French door to drawing-room, open fire and bookcases, French doors to dining-room, open fire, buffet, paneled and beamed, sunny kitchen, two bedrooms, large closets, and three-piece bathroom, tiled floor. Cement basement, furnace. Sixty-foot lot, garage, cement drive. Price reduced to ... $4500

FAIRFIELD, CLOSE TO CAR — FIVE rooms, hall, living-room and dining-room, all fine oak floors and open fires; bedrooms extra large, and three-piece bathroom; built-in features, cement basement with garage, furnace and laundry tubs. Nice lot. Worth seeing before you decide. PRICE ... $4800

OAK BAY, BY THE SEA—SIX ROOMS, all oak floors and built-in features, furnace, garage, etc. Lot 70 feet by 150 feet. Really a charming bungalow, with spacious rooms.

JOSEPH C. BRIDGMAN
604 Broughton St. Established 1858
Albert Burdon, Real Estate Dept.

HERE IS A GOOD BUY—FAIRFIELD. Most complete five-roomed bungalow, hardwood floors, hot water heating, all built-in features. This house cost $8,000 to build during the war. High, close to Double concrete garage. Lot 60 x 160. Must sacrifice at $4,500. Bagshawe & Co.

NEW STUCCO BUNGALOW IN FAIRFIELD, all hardwood floors, concrete basement, with furnace. Room upstairs for two rooms. This is a well built home of the latest type. For $4,800, easy terms.

Y. E. MONK & CO.
Room 11, Arcade Bldg. 613 View Street

DON'T BUILD UNTIL YOU HAVE LOOKED THIS OVER

OAK BAY—A lovely 5-room stucco bungalow, 3 bedrooms, living and dining-rooms, kitchen and pantry, 3-p. bathroom, also shower inlaid bath, cement basement, tubs, furnace. Garage built to suit purchaser. Lane side and back. One minute from street car. Extra opportunity for $3,750, $2,400 mortgage, balance cash. Built for owner, but owing to unforeseen circumstances must sell.

VANCOUVER ISLAND REALTY CO.
W. C. Wallace J. W. Archer
1220 Broad Street Phone 1748

OAK BAY, $1,575, ABOUT $500 DOWN, balance easy—Very attractive 5-roomed bungalow, 3-piece bathroom, lot 50 x 110; taxes $19, half block from two cars; clear title.

$3000—GORDON HEAD. ALMOST new 5-roomed bungalow and one acre, new septic tank, basement, garage, large chicken house, new barn, 300 [illegible], 12 cherry trees, city water, splendid buy.

PATTERSON REALTY, 605 YATES

OAK BAY — OWNER LEAVING WILL accept any reasonable offer for this attractive house and gem of a garden on a favorite and secluded street, south of Avenue, near golf, beach and park. A particularly well built and well kept house containing on ground floor entrance hall and living-room (hardwood floors), dining-room, conservatory, kitchen, pass pantry, laundry; upstairs two large bedrooms, tiled bath, sleeping-porch, cement basement with hot air furnace, Chinaman's room and garage; garden has lawn, rockery, pond, fountain, Summer house. Listed hitherto at $5,200; we know this property well and recommend this opportunity. Goodlake & Webb, 116 Pemberton Building.

BEAUTIFUL HOME IN FAIRFIELD

OWNER leaving town, and has decided to sacrifice for immediate sale a home that would be indeed hard to equal. Seven rooms of artistic design with numerous built-in effects, wood lift, etc., combine to make a home of comfort and exceptional attractiveness. There is not a dark corner anywhere, and even the closets in the bedrooms have windows. House stands on large lot with several fruit trees, garage, and is in a well-built neighborhood, close in. At $5,350 this home is a decided bargain.

THE ROYAL TRUST COMPANY
Real Estate Department
Belmont House Victoria

WITHIN WALKING DISTANCE

OUT-OF-TOWN OWNER INSTRUCTS US to sell a modern well-kept semi-bungalow of six rooms, two fireplaces, built-in features, full cement basement, garage, large lot, with shrubs and shade trees, well situated on Vancouver Street, close to Central Park. This amazingly low figure of

$2800

Is a genuine sacrifice for quick action. Terms, $1,000 down, balance 3 years, 7%.
Phone for Appointment

MEHAREY, ROE & CO., LTD.
624 Fort St., Cor. Broad Phone 2308

STUCCO

STUCCO is not only fashionable—it is SERVICEABLE, WARM, and PLEASING in appearance.

We specialize in this type of property. Let us demonstrate.

J. A. WALKER & CO., LTD.
Phone 1480 1105 Government St.

## 73 HOUSES FOR SALE
(Continued)

PEMBERTON & SON
Established 1887

SPECIALISTS IN CITY, SUBURBAN, SEAFRONT AND COUNTRY PROPERTIES
VALUATIONS MADE

OAK BAY

WE HAVE COMPLETE LISTINGS OF PROPERTIES FOR SALE IN THIS DESIRABLE DISTRICT

MONTEREY AVENUE

5-ROOM NEW STUCCO BUNGALOW, two bedrooms; furnace; garage. Good garden. $500 cash will handle ... $4600

AN EXCELLENT BUY

A FINE 6-ROOMED HOUSE—Large bright rooms, basement, furnace, garage, 2 good lots, on one of the finest streets in south Oak Bay. Close to beach and carline. Price ... $4200

ATTRACTIVE BUNGALOW, containing living-room, dining-room, 2 bedrooms and bathroom, all on one floor. Cement basement, with furnace. Off North Quadra. Price only ... $3000

ATTRACTIVE FIVE-ROOMED BUNGALOW, with nice entrance hall and full basement, on Fell Street. Easy terms ... $2250

FAIRFIELD

6-ROOMED HOUSE, three bedrooms; in good condition, open fireplace; full basement, large lot. Can be purchased on easy terms at the exceptionally low figure of ... $2100

MODERN FIVE-ROOMED STUCCO BUNGALOW, in A-1 shape, many built-in features, full basement, furnace and fire. On well located large lot. Garage. Can be bought, on easy terms, for ... $4500

$1200—FULL PRICE OF A MODERN FIVE-ROOMED BUNGALOW (no furnace), near Jubilee Hospital. This unusual bargain can be purchased on easy terms.

FAIRFIELD — 5-ROOMED STUCCO bungalow, just completed, exceptionally good design, modern in every respect, hardwood floors, garage in basement. Two more bedrooms can be finished in attic. Lot 50x150. Good location. Must be seen to be appreciated ... $4800

NEW STUCCO BUNGALOW containing hall, two nice bedrooms, living-room with fireplace, kitchen, cement basement with furnace and laundry tubs, garage, and the price, on terms, is only ... $3500

PEMBERTON & SON
625 Fort Street Phone 348

OAK BAY BUNGALOW BARGAIN—NEW stucco, five rooms, all good size, hardwood floors. Garage. Will finish to suit. Near sea and hotel. Only $4,300. Bagshawe & Co., Sayward Bldg.

SPECIAL
OAK BAY
SEVEN ROOMS, NEWLY DECORATED, FULLY MODERN. GOOD LOT
$3750
EASY TERMS
SEE US AT ONCE
THE CITY BROKERAGE
PHONE 815 620 VIEW

SEE OUR DISPLAY ON PAGE 3
ALFRED CARMICHAEL & CO., LTD.

NINE-ROOMED HOUSE; LARGE LOT IN FAIRFIELD

ENTRANCE HALL; drawing-room, open fireplace, paneled dining-room, den, open fireplace; all these rooms are connected by sliding doors and can be made into one large room. Three large bedrooms, two small, separate bath and toilet. Cement basement, furnace. Garage. This house cost almost double the price to build, and has just been redecorated.
PRICE $5,250, ON TERMS
$1,000 cash, mortgage $2,500 at 7%; balance of $1,750 to be arranged. Listing No. 420.

B.C. BOND CORPORATION, LTD.
1200 Government Street
Phone 340-340

FAIRFIELD DISTRICT

WELL-DESIGNED 6-ROOMED SEMI-bungalow, close to car, containing entrance hall, living and dining-room, en suite, with fireplace, kitchen, pantry and one bedroom downstairs; two bedrooms and bathroom upstairs. Full cement basement, furnace, tubs and extra toilet. Nice lot, with fruit trees and chicken house. Just reduced for quick sale, $3,600, on easy terms.

BETTER THAN RENTING

GOOD 6-ROOMED STUCCO and half-timbered semi-bungalow, on nice residential street, near car. $200 cash and balance as rent, at only $3,300.

HUGH ALLAN, LTD.
711 Fort Street Phone 6700-6

OAK BAY

$4000—FIVE-ROOM stucco bungalow close to and with a view of the sea. An exceptionally bright, sunny house, with open fire and furnace, lots of built-in features. Garage. All built by day labor from the best of material. An opportunity to secure an up-to-date home on very easy terms.

VICTORIA WEST

$1250—FIVE-ROOM house, recently redecorated inside and out. A good sized lot, [illegible] included, and terms made to suit you.

ROBERT S. DAY & SON, LIMITED
1124 Broad Street

MOUNT TOLMIE DISTRICT
$4800

ATTRACTIVE new stucco bungalow. Convenient plan and well constructed. Large living-room with open fireplace. French doors to dining-room; breakfast nook and Dutch kitchen. 2 good bedrooms with bathroom between. Upstairs has provision for two extra bedrooms, which can be finished off at very moderate price. Full cement basement, furnace. Lot 100x120, laid out in garden.

OFF OAK BAY AVENUE
$3500

A REALLY good home of 6 rooms (3 bedrooms), on good street, handy to car. Large living-room with fireplace; dining-room, good sized kitchen, one extra large bedroom with fireplace; cement basement, furnace, laundry-room. Garage.

JAMES BAY HOME
$1800

A COMFORTABLE home of 6 rooms, including living and dining-room, 3 bedrooms and kitchen, in good shape. Handy location. Garage.
Terms arranged
HEISTERMAN, FORMAN & CO.
Phone 55

$10,500—TWO-STORY HOUSE CONtaining spacious drawing-room, dining-room, den, hall, kitchen, pantry, sunroom, 4 good bedrooms, dressing-room, servant's room, verandas, concrete cellar, open fireplaces in principal rooms; excellent water supply, commanding one of the most extensive views of the bay, garden, large greenhouse, orchard, small fruit, numerous outbuildings, standing on [illegible] acres, with wide seafront, boathouse, good fishing and bathing. More land adjoining can be had if required. A remarkable good buy.
C. WALLICH
Real Estate and Insurance Agent
Cowichan Station, B.C.

**75 HOUSES FOR SALE**
(Continued)

REMEMBER!
IF YOU CAN PAY $400.00 YOU CAN BUY OUR TEMPLE WILL BURN SOON
NEAR CEDAR HILL—3-room house, pantry and bathroom; gravel basement. This little house stands high, on a good acre lot, with a fine view of the Sea. Taken as Ad Terms
$1100
HALTAIN DISTRICT—4-room bungalow, clean and in good condition; new plumbing; cement basement; garden and orchard. Terms
$1600
SEAMONT AVENUE—Attractive 1-room bungalow, with hardwood floors, neat, cozy rooms. Very close to car line. Terms only
$1680
SHELBOURNE DISTRICT—Modern 5-room bungalow, on good lot; cement basement, electric light, a real good bed at
$1700
NEAR JUBILEE HOSPITAL—Six-room stucco bungalow; extended cellar; fine lot; close to car line; built in ice box; hardwood floors; linen, bedroom, etc. Only
$1800
HIGH PARK OF HILLSIDE—Newly decorated 5-room bungalow; hardwood floors and mantels; cabinet and shelf, French doors, etc. Only $1,150. Terms.
$1350
F. R. BROWN & SONS, LTD
Real Estate, Financial and Insurance Agents
1115 Broad Street Phone 1879

TRADE SHAPE MAKE IT EASY FOR YOU TO OWN YOUR HOME AT PRACTICALLY YOUR OWN TERMS
$1250 NORTH DOUGLAS—Small bungalow, with living-room, 2 bedrooms, kitchen, pantry, bathroom. Cash payment, Taxes 1-18
$2500 NORTH DOUGLAS—Modern 5-room bungalow, with large living-room, hardwood floors, 2 bedrooms, ceiled, fine lot, 1-2 block to car line, 1-2 block to Oak Bay Junction
$3650 NEAR PARK FAIRFIELD—Modern 5-room bungalow, hardwood floors, den, cement basement, furnace, fireplace, fine view, close to one of the most beautiful parts of the city. Could be duplicated today at anything like the price now asked. Apply for an Ad. Appointment to view
R. E. HEATH
624 Yates Street Phone 574

HIGH FAIRFIELD SHAP
A NOBE BEAUTIFUL
$3675
6-ROOM BUNGALOW, with sunroom half enclosed, 2 bedrooms, kitchen, pantry, 4-piece bath, with linen, hardwood floors (three bedrooms), fireplace, Duchess fixtures, full cement basement, new gravel driveway, 1-2 block car, shops, etc. High location, overlooking Gorge Park. Terms.
—NEAR PARK FAIRFIELD—Modern 5-room bungalow, hardwood floors, cement basement, new gravel driveway, 1-2 block car, shops, etc. Terms
$3650
J. T. SMITH
Corner Douglas and Fort Streets
Phone 1175

6-ROOM BUNGALOW, with sunroom half enclosed, 2 bedrooms, kitchen, 4-piece bath, with linen, hardwood floors (three bedrooms), fireplace, Duchess fixtures, full cement basement, new gravel driveway, 1-2 block car, shops, etc. High location, overlooking Gorge Park. Terms.
—NEAR PARK FAIRFIELD—Modern 5-room bungalow, hardwood floors, cement basement, new gravel driveway, 1-2 block car, shops, etc. Terms
$3650
J. T. SMITH
Corner Douglas and Fort Streets
Phone 1175

NEW FIVE-ROOM STUCCO BUNGALOW, all rooms large and thoroughly modern, mission hardwood and furnace heater, hot water tap, electric light, fixtures, cement basement, cellar, etc. Apply Owner.
PRICE $3000
NORTH POOLE-ROOM BUNGALOW, large and bright, large fresh room throughout, hardwood floors, fireplace and mission, cement basement, wonderful view and water, beach, distance to Hillside park or Parkwood District, close to bus and car
PRICE (with reasonable terms) $2300
VERY COMFORTABLE FIVE-ROOM BUNGALOW, with large living-room, fireplace, hardwood floors, cement basement, close to car and school. PRICE ONLY $1400
L. D. CUTHBERT & CO
1054 Douglas Street

WE SPECIALIZE IN NEW STUCCO BUNGALOWS AND HAVE NUMEROUS LISTINGS IN ALL PARTS OF THE CITY. WILL BE PLEASED TO GIVE YOU FULL PARTICULARS OF SAME AT ANY TIME

| | |
|---|---|
| SEACH DRIVE, 7 rooms | $ 5,250 |
| SEACH DRIVE, 5 rooms | 15,000 |
| SEACH DRIVE, 3 rooms, new | 3,000 |
| JUST OFF SEACH, 5 rooms, new | 3,000 |
| JUST OFF WINDSOR RD., 5 rooms, new | 3,500 |
| JUST OFF NEWPORT AVE., 5 rooms | 3,250 |
| JUST OFF GRANITE ST., 5 rooms, new | 4,700 |

FAIRFIELD

| | |
|---|---|
| FIVE ROOMS, close to car line, new | 4,300 |
| JUST OFF ST. CHARLES STREET, 8 rooms | 6,750 |
| JUST OFF DALLAS RD., 7 rooms | 7,500 |
| DALLAS RD., 8 rooms | 12,000 |
| JUST OFF MONTEREY STREET, very attractive | 4,250 |

SIX-ROOM HOUSE, just off Fernwood Road, on lot 50 x 120, on sewer, terms, $3,000. Goodlay & Webb, 112 Pemberton Building. Phone 1913

SUBURBAN PROPERTIES

| | |
|---|---|
| $25,000 | GOVERNMENT STREET, ONE MILE WITH GOOD SHADE BUILDING, LOCATED FRONT LOT, 50 x 150 |
| $12,000 | THIRTY FEET ON FORT STREET, NEAR DOUGLAS |
| $9000 | SIXTY FEET, OF FORT STREET, NEAR BLANSHARD |

ALDEN & SONS, LTD
317 Central Bldg. 1012 Fort Street

3 ROOMS, 1-2 ACRE, CLOSE IN. PRICE $21,000. $3,000 cash, balance 1, 2, & 3. W. D. Matheson, 1-2 Anthony, 1010 Government. Phone 1765.

**81 PROPERTY WANTED**

WILL PAY CASH FOR LOT IN GOOD DISTRICT, state particulars, to agents Box 1218, Colonist.

**82 ACREAGE FOR SALE**

PEMBERTON & SON
WE WRITE ALL CLASSES OF INSURANCE
INCLUDING LIFE
1 ACRE ON BEL, Wilkinson Road district, 3-room house, chicken house, 1-2 acre cleared, balance fine timber, close to car line, THREE LOTS FURLONGER, MODERN 5-ROOM BUNGALOW, ALL CLEARED, CITY WATER, LOVELY ARCADIAN GARDEN, Wonderful and unobstructed view, 1,250 cash, or terms
$1450
2 ACRES OR UNDER, High Beacon Hill, 3 and 4 room house, chicken house, LAND AND HOUSE, WITHOUT LABOR, CITY WATER, Terms 1,000 Down, $20 Month
$1600
CENTRAL ESQUIMALT
FIVE-ACRE BLOCK, SUITABLE FOR STRAWBERRIES
$300
SUITABLE CHICKENS
2 ACRES, Five miles out. Six-room 2 house, bath, and toilet, basement, furnace, 1 acre cleared, balance fine timber, 1-2 acre half mile. Fruit trees, berry patch, chicken house, etc.
$3500
TWO GREENHOUSES
1 ACRE, 1 cultivated. Five-roomed house, bathroom, Oak floors, hot and plenty of water
$5000
60 ACRES, 12 acres cleared, balance good timber, 4-room house, 2 chicken houses, 2 barns, 1-2 mile school house, 1-2 mile car, good soil, 1-2 mile lake, 1 mile post office, 1 mile store, 1 mile R.R. station, 1 mile from Sooke Harbour, 1-2 mile from Sooke River, 1-2 mile from Sooke River bridge, 1-2 mile from Sooke River bridge, 1-2 mile from Sooke River bridge

# MARINE and TRANSPORTATION

## Shipping Handled Here In January Totals Over 500,000 Tons Registry

A total of 317 vessels of 517,106 tons registry was handled at the port of Victoria during the month of January, according to customs figures made public yesterday. This is considered by shipping men as a good indication of what this port may expect in the way of increased shipping this year. January is generally the quietest month of the year, coming as it does after the Christmas shipments of oranges from the Orient have been completed.

Inwards there was a total of 127 ships of 264,341 tons, and outwards there were ninety vessels of 219,120 tons.

Ships of Canadian registry led the list of outbound vessels. A total of fifty-two Canadian vessels of 22,978 tons sailed outward. Those of United States registry came second with a total of forty-five vessels of 113,780 tons. Eight Japanese liners of 38,400 tons and five ships of United Kingdom registry of 12,569 tons completed the outward sailings.

Calling here from deep sea, ships of Canadian registry again headed the list with a total of fifty-eight vessels of 82,427 tons. United States came second with a total of forty-nine vessels of 113,877 tons. Other inbound liners included nine United Kingdom vessels of 50,976 tons, nine Japanese liners of 42,792 tons, one Dutch vessel of 4,796 tons, and one Italian liner of 4,445 tons.

With the Spring building trade increasing the demand for lumber many more lumber freighters are expected to call here this month and in March, so that a noticeable increase is expected in the amount of shipping handled at this port during the next few months.

## CANADIAN STEAMER WITHIN 300 YARDS OF STRANDED SHIP

HALIFAX, N.S., Feb. 2.—The Canadian Government steamer Stanley reported this afternoon that she was within 300 yards of the Norwegian steamer Terne, which has been ice-bound in the Gulf of St. Lawrence between Chetamamp and Margaree on the Cape Breton coast for the past fortnight. The Stanley expected to get to the Terne tonight and open a path or tow her to safety. The Government steamer has encountered very heavy ice conditions and yesterday was herself caught.

## All Members of Her Crew Under Guard

ALL members of the crew of the U.S.S. Mallard, a navy mine sweeper and rescue vessel, are now under guard on board ship at Bridgeport, Conn., following the cutting of a hawser to the commercial submarine Defender, rebuilt by Simon Lake and Captain Sloan Panenhower for deep-sea salvage work. The Mallard was towing the Defender to get her experimental trials completed in submerging rescue work and the hawser that was to be used for raising and lowering the submersible was cut loose. Photo shows the U.S.S. Defender in drydock.

## SHIP REPORTED SAFELY IN TOW

**Norwegian Steamship Dagfin, Which Sent Out SOS, Is Rescued by American Steamship**

NEW YORK, Feb. 2.—The Norwegian steamship Dagfin, which sent out an SOS this afternoon, reporting she was without fuel and drifting helplessly off the Virginia Capes, tonight was reported safely in tow of the American steamship W. E. Hutton.

The Dagfin, commanded by Captain E. W. Johnson, discharged a cargo of coal at the Azores, Newfoundland, three weeks ago and left later for her home port of Christiania. She is a vessel of 1,280 net tons.

The W. E. Hutton, a tanker, sailed from Port Arthur, Texas, on January 26 for coastwise ports.

## *American Ship Runs on Rocks In Dense Fog*

PLYMOUTH, England, Feb. 2.—The steamer American Farmer, bringing home the American Merchants Lines and bringing twenty-one passengers from the Orient, struck on rocks at the western entrance of Plymouth harbor early today in dense fog. She was creeping so slowly that she just had steerage way, and she was proceeding under control by her own power. All passengers were safe. Plymouth is noted for its fog.

## *English Freighter Still at Mercy of Seas in Heavy Fog*

PLAMBOROUGH, England, Feb. 2.—No trace of the British freighter Paddington could be found tonight by a lifeboat which searched the sea for four hours through dense fog and gale-driven rain. The Paddington was reported in a sinking condition four miles northwest of here by a Belgian trawler which put into port earlier in the day. The freighter is owned by St. Helens Ltd., London shipping company.

## *New Rules Governing Entry Of Foreign Airplanes Into United States Are in Force*

By DON BROWN
(Copyright, 1929, by the North American Newspaper Alliance)

The new regulations covering entry into the United States of foreign flying from airports in other countries went into effect February 1, and were promptly enforced by the United States Customs Bureau.

These new rules place the entry of passengers and merchandise by plane on the same basis as arrivals by boats and trains.

Flying—in contraband products, such as alcholic beverages from Canada and Mexico, a practice which has been more common in the past than is generally known, will prove increasingly difficult under the new regulations, it is believed.

The rules provide that aircraft arriving in the United States from another country must make the first landing only at an official airport of entry, except in case of a forced landing, or unless special permission is obtained from the American commissioner of customs.

The pilot in charge of the plane must report his arrival immediately to the American customs officer and must produce a manifest, signed under oath by him describing the baggage or freight carried.

**MUST AWAIT OFFICER**

The plane must not depart after the landing or discharge its cargo without permission of a customs officer.

In case of a forced landing, the person in charge is allowed to remove any baggage or merchandise or allow any passenger to leave the plane, except for safety or preservation, until a customs officer has been notified and permission obtained from him.

The flight of a plane from a foreign port to an airport of entry on a trip that is not scheduled must be reported to the customs officials at the destination before the flight starts and in time to allow the officials to meet the plane.

New York City will have an aerial taxi service starting next Spring, says an announcement by Coastal Airways. The service will be effective between New York, at the western end of Coney Island, and the Battery.

Commuters will be carried to and from their work daily, provided that the weather is not too severe.

The monthly commutation fare will be $75, which is less than half fare. A one-way ticket will cost $4 for passenger-carrying planes will be used. The schedule as now planned calls for a trip every ten minutes. The ten-mile trip will require twelve minutes.

**HIGHEST MAIL ROUTE**

The highest air mail route in the world is the Cheyenne-Pueblo division operated in Colorado by the Western Air Express. Some one end of the line to the other the route averages 6,000 feet above sea level and much of the way the planes travel at an altitude of 7,000 to 10,000 feet.

England is going to make a strong bid for world's airplane speed record in the next international race for the Schneider Cup. A new Supermarine-Napier racing plane recently tested at Calshot, averaged close to 350 miles an hour, or about six miles a minute, according to word from England.

**NOTICE TO MARINERS**

Mariners are hereby notified that the Annacis Channel Bart Beacon light, Fraser River, has been carried away by ice. This beacon will be replaced as soon as possible.

A. W. R. WILBY,
Agent, Department of Marine.

Waiter—Dinner here is "a la carte" air.

Newrich—Well, wheel it along me lad.


**CANADIAN PACIFIC TRANSCONTINENTAL TRAIN SCHEDULES**

Until further notice the Imperial will be pulled out of Winnipeg and Saskatoon, leaving Vancouver 9 a.m. daily, arriving Winnipeg 8.15 a.m. and Montreal 6.30 a.m., carrying Calgary sleeper, arriving Calgary 2.00 p.m.

Westbound train will operate same route, arriving Vancouver 6 a.m. also carrying Calgary-Vancouver sleeper.

Toronto Express will operate between Golden and Toronto only.

Special local service between Winnipeg and Calgary on scheduled trains No. 1 and 3.

Special local service between Vancouver and Revelstoke on schedules Nos. 2 and 4.

Okanagan Valley service provided by No. 13 (Kettle Valley Express) via West Summerland, also via Sicamous, with through sleeper between Vancouver and Okanagan Landing in each direction.

Further particulars from any Canadian Pacific Ticket Agent.

**WINTER SPORTS AT REVELSTOKE**

For an enjoyable outing visit Revelstoke for the Winter Carnival, February 12 to 16, inclusive.

Sports for everyone — skating skiing, snowshoeing, tobogganing, curling, sleighing, ski-joring, dancing etc.

Further particulars from any Canadian Pacific agent.


## Ocean and Coastwise Movements

VESSEL MOVEMENTS

SEATTLE, Feb. 2—Arrived: Tristania, Aberdeen; Bruce, Aberdeen; Thomas Nelson, Aberdeen; Sailed: Nelson, Aberdeen; Alaska Star, Alaska.

PORTLAND, Feb. 2—Arrived: General Benis, Sailed: Resolute; Fuget Sound, Sailed: Lake Ontario, Sailed: Lake Ontario, S.M.S. Vancouver; Sailed: Charles Christensen, New York; Sailed: Kalamon, Ireland; Lake Lee Acacia, Samuel Seabury, Crescent, Wallingford, W. Lake Lee Acacia, Samuel Seabury, Crescent, Wallingford, W.

TACOMA, Feb. 2—Arrived: Protection, President Taft, Africa Mary, Seattle, Mabel Mary, Vancouver; Sailed: Henry C. Wolter, Golden Rod, Rhodes Alexander, Seattle.

SAN FRANCISCO, Feb. 2—Arrived: Alaska, Seattle; Sailed: Alaska, Seattle; Alice Thayer, Port Blakely; Sailed: La Perla, Port Lincoln; Kansan, Admiral Watson, Russia, 2 Harvest; Seattle; Edna Christensen, San Pedro; Pedro S. Grande, Port Angeles; Sailed: Arcadia.

NEW YORK, Feb. 2—Lavrant Arrow, San Pedro.

BRISBANE, Feb. 2—Sissaura, Vancouver; YOKOHAMA, Jan. 31—Harry D. Morton, Portland.

SYDNEY, Jan. 27—Tyre Mark, Prince Rupert, B.C.

HONG KONG, Feb. 1—President Cleveland, Seattle.

Sailed

YOKOHAMA, Jan. 31—President Jefferson, Seattle.

MANILA, Feb. 1—Nevada, Portland.

HONOLULU, Feb. 1—Silver Order, San Francisco.

SYDNEY, Jan. 30—Hormion, San Francisco.

PANAMA CANAL, Feb. 1—Passed bound south: Dakoma, Canada to New York; Francis S. Powell, San Pedro, Monatomb, Vancouver.

C.N.R. MOVEMENTS

CANADIAN IMPORTER—Due from Manila, February 18.

CANADIAN PRINCE—Due from Bristol, February 11.

CANADIAN COASTER—Due from Cardenas, January 27.

CANADIAN ORENTES—At Vancouver.

CANADIAN SOVEREIGN—At Vancouver.

SHIPPING CALENDAR

To Arrive

LONDON IMPORTER — From Bristol, February 11.

YOKOHAMA MARU—From Japan, February 8.

EMPRESS OF ASIA—From Japan, February 8.

PRESIDENT JEFFERSON—From Orient, February 11.

ANAHA MARU—From Japan, February 12.

PACIFIC SHIPPER — From Bristol, February 12.

YALTYSTOUS—From Japan, February 15.

TOYAMA MARU—From Japan, February 22.

PRESIDENT LINCOLN — From Orient, February 22.

EMPRESS OF FRANCE — From Japan, March 1.

EMPRESS OF RUSSIA — Per Orient, February 22.

AGRACOL—Per Antipodes, February 4.

AFRICA MARU—Per Orient, February 8.

PRESIDENT TAFT—Per Orient, February 15.

PRESIDENT MADISON, Orient, February 8.

EMPRESS OF ASIA—Per Orient, February 15.

PRESIDENT—Per Orient, February 15.

PRESIDENT JEFFERSON—Per Orient, February 22.

EMPRESS OF RUSSIA—Per Orient, February 22.

TRANSPACIFIC MAILS

FEBRUARY

China and Japan

EMPRESS OF AUSTRIA—Mails close February 1, 4 p.m. Due at Yokohama, February 12. Sailed from Hong Kong, February 21.

PRESIDENT TAFT—Mails close February 8, 4 p.m. Due at Yokohama, February 22. Sailed from Hong Kong, March 7.

EMPRESS OF ASIA—Mails close February 15, 4 p.m. Due at Yokohama, March 1. Sailed from Hong Kong, March 11.

PRESIDENT JEFFERSON—Mails close February 22, 4 p.m. Due at Yokohama, March 12. Sailed from Hong Kong, March 21.

EMPRESS OF RUSSIA—Mails close March 1, 4 p.m. Due at Yokohama, March 21. Sailed from Hong Kong, March 25.

Australia and New Zealand

AORANGI—Mails close February 5, 8 p.m. Due at Auckland, February 20. Sailed, March 1.

TAHITI—Mails close February 17, 8 p.m. Due at Wellington, March 11.

MARIPOSA—Mails close February 16, 4 p.m. Due at Suva, March 1.

NIAGARA—Mails close March 5, 8 p.m. Due at Suva, March 19. Sailed, March 20.

Manila, via San Francisco, for New York and ports.

Manila, via San Francisco, for Pago Pago, Suva, Auckland, Sydney, Melbourne, Adelaide, A.T.; arrives on the third day, 10 a.m.

Honolulu, T.H.; arrives on the third day, 10 a.m.

Cleveland, Ohio; arrives on the third day, 11 a.m.

Dallas, Texas; arrives on the fourth day, 10 a.m.

Denver, Colo.; arrives on the third day, 10 a.m.

Detroit, Mich.; arrives on the third day, 10 a.m.

Minneapolis, Minn.; arrives on the third day, 10 a.m.

Fort Columbus, N.Y.; arrives on the fourth day, 10 a.m.

New York, N.Y.; arrives on the third day, 10 a.m.

Omaha, Neb.; arrives on the third day, 10 a.m.

Portland, Ore.; arrives on the third day, 10 a.m.

Pittsburgh, Pa.; arrives on the third day, 10 a.m.

St. Louis, Mo.; arrives on the third day, 10 a.m.

Salt Lake City, Utah; arrives on the third day, 11 a.m.

San Antonio, Tex.; arrives on the fourth day, 10 a.m.

San Diego, Calif.; arrives on the third day, 10 a.m.

San Francisco, Calif.; arrives on the third day, 10 a.m.

Seattle, Wash.; arrives on the third day, 10 a.m.

Washington, D.C.; arrives on the third day, 10 a.m.

Wichita, Kan.; arrives on the third day, 10 a.m.

Winnipeg, Man.; arrives on the third day, 10 a.m.

Yakima, Wash.; arrives on the third day, 10 a.m.

Yankton, S.D.; arrives on the fourth day, 10 a.m.

Yuma, Ariz.; arrives on the fourth day, 10 a.m.

The Gallery on day of arrival a special library service will be rendered on letters addressed to these points.

## *Ss. President Adams On Way for Repairs*

SAN FRANCISCO, Feb. 2—The President Adams, round-the-world liner owned by the Dollar Steamship Company, which recently went aground on the eastern side of the Panama Canal, will be repaired here when she vessel arrives Monday.

The vessel's bottom has not been punctured, but heavy damage was done in the engine-room where the machinery was raised out of position by the impact and oil pipes were broken and twisted.

## *Ss. Silver Maple In New Trouble; Tow Line Breaks*

ON BOARD THE U.S. COAST GUARD CUTTER TAMPA, via radio, Feb. 2.—The tow line from the United States coast guard cutter Tampa to the Silver Maple, British freighter, which was being towed to Bermuda, parted early today during a full gale. This delay necessitated the Tampa making for Bermuda, where she will refuel before returning to assist the United States coast guard cutter Mojave, which is standing by. Officers aboard the Tampa are of the opinion that it will be another week before the cutters can bring the Silver Maple into port. The position of the vessel is approximately 750 miles east of Boston.

## Brought Corkboard Cargo

—Photograph by Chapman.

THE Navigazione Libera Triestina motorship Feltre, that arrived here Thursday night at pier 2 docks at the Ballard Terminals, is the largest individual shipment of corkboard ever landed on the Pacific Coast, either in Canada or United States. The cargo was shipped from Spain for the city of Algiers and was loaded at Barcelona. It consists of 1,000 tons measurement. It was the first voyage of the vessel to this port, and therefore on Friday a luncheon was held on board, at which were many well-known shipping officials. The Feltre sailed from the outer docks the same night at 6 o'clock for Vancouver, from there to San Francisco via the Panama Canal to her Mediterranean ports.

## News of the Mines

(From Sidney, Mills & Co., Vancouver, Mining Stock Brokers, Sun Life Bldg.)

International Nickel—The firm, news which has characterized International Nickel in the months the last couple of days would appear to indicate that the recent bear raid initiated on receipt of bearish reports from the North had spent its course. The further opening up of lower levels tends to the opinion that higher prices will follow news of results.

Arno—It is reported from Ottawa that, due to the recent splendid developments at the Coniagas property, a special meeting will be called next week for the purpose of placing development on a larger scale than was under way at the moment. It is officially announced that the copper ore strike made on the 200-foot level has widened out considerably at 230 feet, and gives indications of better width as depth is reached. It should be remembered that a large-scale diamond drilling programme was carried out at the Coniagas property last year, and specimens of rich ore were encountered at much greater depths than the present lateral workings.

Newbaw—Although no information is available to account for the sharp upswing of Newbaw yesterday, it is understood that in stack-cutting work at the 200-foot level, important mineralization was encountered. It is just possible the ore zone which was thought to be at least 200 feet from the shaft at this level may show considerable enlargement. Crosscutting work will be aggressively pushed, two drills being used.

Noranda—The No. 4 shaft at Noranda is reported as being down 300 feet, and while mineralization is becoming consistently stronger, it is not in ore yet. In any event, the presence of mineralization is most important.

Bobjo—Mr. Fletcher, upon his return from Bobjo yesterday, is reported as confirming the recent report of a very rich strike at this property. The new find is said to be highly spectacular and is about fifteen feet from the former rich surface showing. This new ore was encountered in a pit at a depth of eight feet and has already been opened up for a length of thirty feet. It is understood present plans are to log and ship like ore. Bobjo Fairty large steel mining plant should be under way by the end of February.

## *Nanaimo Resident Dies in Vancouver*

VANCOUVER, Feb. 2—Mrs. J. W. Jenson, of Nanaimo, died on Friday night in the General Hospital following an operation. She was a prominent member of the Royal Purple Lodge and was well known in Nanaimo and district, and she is survived by her husband, two sons, Stanley and John, one daughter, Mrs. William Cass, and two brothers, Robert Windmarch, publisher of the Nanaimo Herald, and J. G. Windmarch, all of Nanaimo. Jenson was a native of Northumberland and had resided in Nanaimo and vicinity for thirty years.

He brightly: "Never mind what one doesn't know doesn't hurt one."

She: "Pretty lucky for you, isn't it?"

## *Sleighing Party Enjoyed by Young People at Duncan*

DUNCAN, Feb. 2.—A jolly sleighing party was enjoyed by twenty-four members of the Young People's League of the United Church on Thursday night. Sleighs were provided by Arnold Pitul and Wilfred and Morris Smith. After a ten-mile drive the young people went to the home of Mr. and Mrs. Andrew Citron, where they enjoyed supper games and a sing-song passed the evening pleasantly, the gathering breaking up with hearty cheers for Mr. and Mrs. Citron.

## *Chemainus Resident To Be Buried Today*

CHEMAINUS, Feb. 2.—The death occurred here at an early hour on Friday morning of Mrs. J. P. Marshall, death following a brief illness. Mrs. Marshall had been a resident of Chemainus for over thirty years, and leaves many friends who will learn with deep regret of her death. Sincere sympathy is extended to the bereaved family, consisting of her husband, Mr. J. P. Marshall; a son, Mr. James Marshall, both resident in Chemainus, and a daughter, Mrs. R. Pidgeon, of Victoria, also two grandchildren. The funeral will be held on Sunday at 2 p.m.

## *Chemainus Schools Closed for Weather*

CHEMAINUS, Feb. 2.—Owing to unfavorable weather conditions, the public schools have been closed all week, with the exception of the high school grades. It is expected that all grades will resume their studies on Monday.

**MEETINGS POSTPONED**

LANGFORD, Feb. 2.—The general monthly meeting of the Prince Edward branch No. 8, Canadian Legion, also that of the Women's Auxiliary, instead of being held on Monday evening will be postponed.

## *Coastal Sailings Out of B.C. Ports*

**CRAFTWIN SAILINGS**

C.P.R. steamer leaves Sidney at 2:00 a.m. and returns leaves Swartz Bay at 3:30 p.m.

From Vancouver

C.P.R. steamer leaves Victoria at 1 a.m.

C.P.R. steamer leaves Victoria at 2:00 p.m. for Seattle.

C.P.R. steamer leaves Victoria at 3:30 p.m.

C.P.R. steamer leaves Victoria at 6:30 p.m.

C.P.R. steamer arrives Victoria at 9:30 p.m.

C.P.R. steamer arrives Victoria at 11:30 p.m.

B.C. coast service: From Victoria, to Port Alberni and West Coast points, leaves Victoria at 8 a.m. 1st and 3rd of month.

Nanaimo-Vancouver

Princess Alice leaves Nanaimo at 7 a.m. daily except Sunday, returning at 5:30 p.m. daily.

Grey Rocket leaves Vancouver 12 a.m. daily.

Victoria-Port Angeles

Anne leaves Victoria at 2:30 p.m. daily and returns from Port Angeles at 8:30 a.m. leaves at 7:00 a.m.

Victoria-Vancouver

Diana Steamships: Every Thursday, at 7 p.m. and every Friday at 8 a.m. Vancouver to Alert Bay, Port Hardy, Queen Charlotte City.

Capilano Steamship: Every Monday, at 8 a.m. from Vancouver to Queen Charlotte Islands, Rupert.

Canadian National Steamships, Portland Canal Service.

Vancouver-Victoria

Sightseeing Joint Service

Canadian Airways Ltd., leaves Mon., Wed., Fri., 2 p.m. from Vancouver, for Victoria, returning same day.

Pacific Coast Service

Vancouver-Zeballos-Tofino-Ucluelet

Vancouver-Zeballos-Tofino-Ucluelet

Vancouver-Zeballos-Tofino-Ucluelet

# IN THE RADIO WORLD

## Activities of Radio Enthusiasts in Canada, the United States and Foreign Lands

## No Decision on Short Wave Lengths Reached At End of Convention

(Copyright, 1928, by the North American Newspaper Alliance.)

WASHINGTON, Feb. 2.—While American delegates to the radio conference at Ottawa are returning without having reached either a tentative or a final agreement on the division of the international short waves, the case for the Radio Corporation of America is being carried to Congress. Vigorous denials of charges of "trust" and "monopoly" are being entered before the House committee on radio this week by Colonel Manton Davis, vice-president and general attorney of the R.C.A.

Apparently denied the right to engage in domestic radio-telegraphy pending the possible passage, both by more exclusive continental channels in the United States, the R.C.A. is charging that "persistent propaganda" and "political pressure" have led the Federal Radio Commission to conclude that an implicit Congressional mandate exists in favor all others above R.C.A.

### R.C.A. INFORMATION

Colonel Davis made such an assertion when he opened Saturday by reading a comprehensive statement in which he defended the Radio Corporation and its affiliated companies as the "creators of radio." He told the committee the oft-repeated story of the formation of the R.C.A. as an international communications enterprise shortly after the war in order to retain the United States certain basic American patents, which the British Marconi people were anxious to obtain.

The mustrown and altogether unexpected growth of programme radio was described, and the opposition of the R.C.A. to the manufacturing phase of the industry were characterized as "a body of men seeking to use the inventions of others without license." Primarily concerned at this time with extending its world-wide wireless system, the only one this country has other than the Navy's, Colonel Davis maintained that "propagandists do not even claim to represent anyone connected with radio communication or radio broadcasting."

It was apparent, while discussing the development and end of radio, Colonel Davis was hitting back at the radio protective associations, groups of independents manufacturers organized to combat to Congress and to the courts the patent combination represented by the R.C.A. When he spoke of communications and the alleged favoritism shown by the Federal Radio Commission, it was plain that he referred to the Universal Wireless Communications Company.

### LAW PROTECTION

"Who is behind this propaganda?" Colonel Davis asked. "Their representatives will not tell you gentlemen plainly. They are a body of men seeking to use the inventions of others without license. They pretnounce and accuse in order to build a smoke screen behind which to hide. And they seek the aid of the Government to help them.

"Seeking the aid of the law, they are now willing to rely for protection upon the law, but ask that their identities may remain indeclined lest they be brought to the bar of justice, where, though they do a business of one hundred million dollars a year, that may nevertheless not be able to protect themselves."

In communications Colonel Davis asserted that the R.C.A. has since the war carried on competition with cables and that its system now connects the United States with thirty foreign countries. This service has given the United States the supremacy in international radio by such Having been unable to reach an agreement for a free exchange of overseas radio messages with the Western Union and Postal, both of which operate cables, the R.C.A. is now seeking short waves to establish a domestic radio system of its own for this purpose and for competition with the wire services.

"The Federal Radio Commission," said Colonel Davis, "has declared its intention to award to another organization all the channels now at its disposal for domestic service and has indicated that the R.C.A. may be awarded no channels permitting it to enter the field of domestic telegraphy."

### FEDERAL COMMISSION

"It is no answer to say that the R.C.A.'s applications have not actually been denied. The R.C.A. has an applicant with the others and presented its application at the same time as did the others. All the facilities now available have been awarded, but none to the R.C.A. It is no answer to say that as the result of negotiations with Canada other channels may perhaps be available."

The vice-president of the Grant Radio Company declared he believed that the Federal Radio Commission apparently intends to set up a monopoly in domestic radio public service. Without mentioning the Universal project by name, he asserted he was a strong supporter of it, but that his company's applications for channels reported to number one hundred and forty-eight for service to thirty-one cities, finally assigned to thirty-three and one-half on the same basis of sparing as the forty awarded to the Universal Company.

"The organization in whose interest the Federal Radio Commission has indicated an intention to establish a monopoly in domestic radio service," he said, "has yet to demonstrate through service its ability technically and otherwise actually to serve. We do not assert that it lacks that ability, but we do assert that no informed person is in doubt about the ability of the R.C.A. to carry on a radio-telegraphic service as well as any person or organization in the world and that this has been demonstrated not by experiments but by world-wide service actually carried on for years.

### WAVE DEVELOPMENT

"What can be done under laboratory supervision and under favorable conditions in test situations, and what can be done to actual service and under actual operating conditions. The R.C.A. has been working on the development of short wave devices for many years and it has hundreds of engineers who possible, but it has never been bold enough to assert that laboratory effects can always be reproduced in public service.

"The fact that practically every organization manufacturing radio devices in America is operating under licenses and operating methods obtained to the laboratories of the R.C.A. group is convincing proof that what others in America can do in radio R.C.A. can equal or surpass," said Colonel Davis to conclusion. "The R.C.A. was not asked to depete to laboratory experiments was not informed that such were conducted, was not asked to observe laboratory effects can always be reproduced in public service.

"The fact that practically every organization manufacturing radio devices in America is operating under licenses and operating methods obtained to the laboratories of the R.C.A. group is convincing proof that what others in America can do in radio R.C.A. can equal or surpass."

Colonel Davis to conclusion.

"The R.C.A. was not asked to depete to laboratory experiments was not informed that such were conducted, was not asked to observe laboratory effects can always be reproduced in public service.

"The fact that practically every organization manufacturing radio devices in America is operating under licenses and operating methods obtained to the laboratories of the R.C.A. group is convincing proof that what others in America can do in radio R.C.A. can equal or surpass." said